

SECTION A-A  
1/4" = 1'-0"

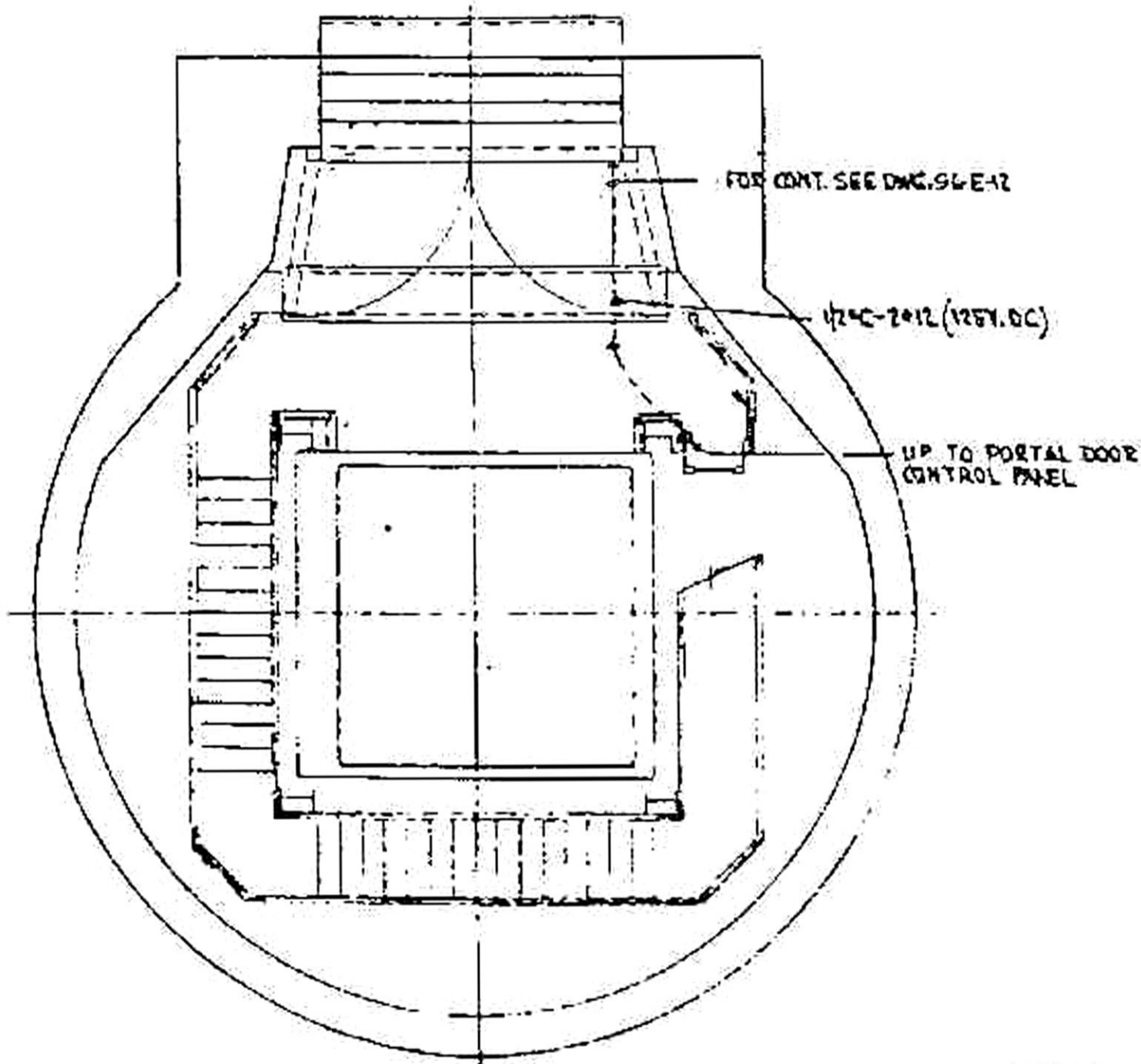

SECTION B-B  
1/4" = 1'-0"

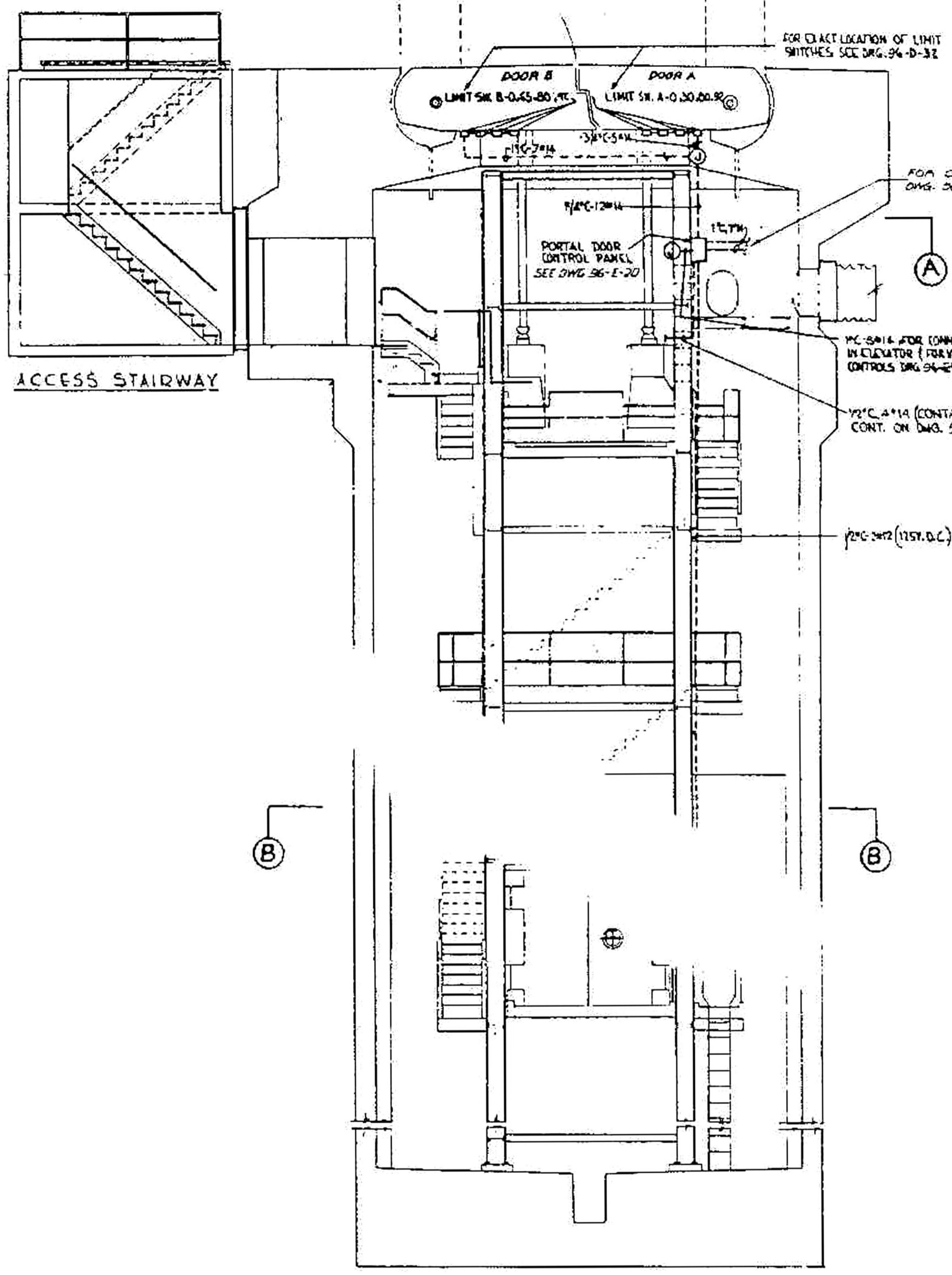

PORTAL - ELEVATION (LOOKING NORTH)  
1/4" = 1'-0"

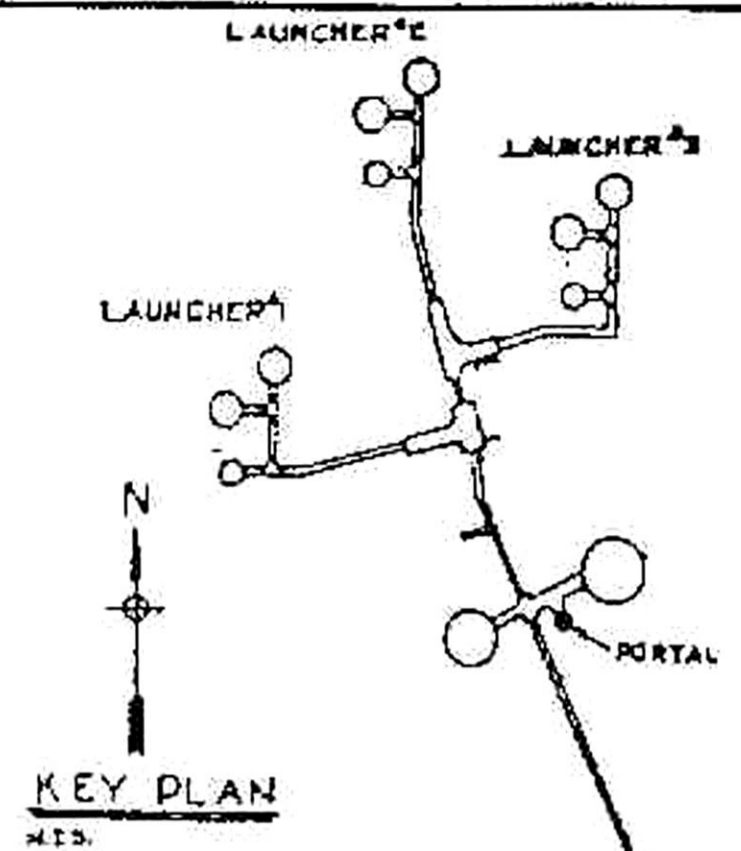

KEY PLAN  
N.E.D.

- REFERENCE DRAWINGS:
- 92-E-1 - LIGHTING FIXTURES & DETAILS
  - 92-E-2 - STANDARD DETAILS SHEET-I
  - 96-E-2 - PORTAL LIGHTING & POWER
  - 96-E-19 - PORTAL DOOR CONTROL SCHEMATIC
  - 96-E-20 - PORTAL DOOR CONTROL PANEL
  - 96-E-24 - PORTAL DOOR ALARM CONDUIT PLAN-II
  - 96-D-32 - PORTAL OPENING MECHANISM INTERLOCK ASSY & DETAILS

- NOTES:
1. FOR SCHEMATIC WIRING DIAGRAM REFER TO DWG. 96-E-19.
  2. LIMIT SWITCH 18-3" ON DOOR "B" IS DOUBLE POLE.

**OPERATIONAL**  
RECORD DRAWING AS CONSTRUCTED

Cont. No. 3565	Rev. A-B-1	DATE 2 NOV 61	BY E.H.T.
Cont. No. 577	Rev. 145-20	DATE 7/13/62	BY G.L.V.
Cont. No. _____	Rev. _____	DATE _____	BY _____

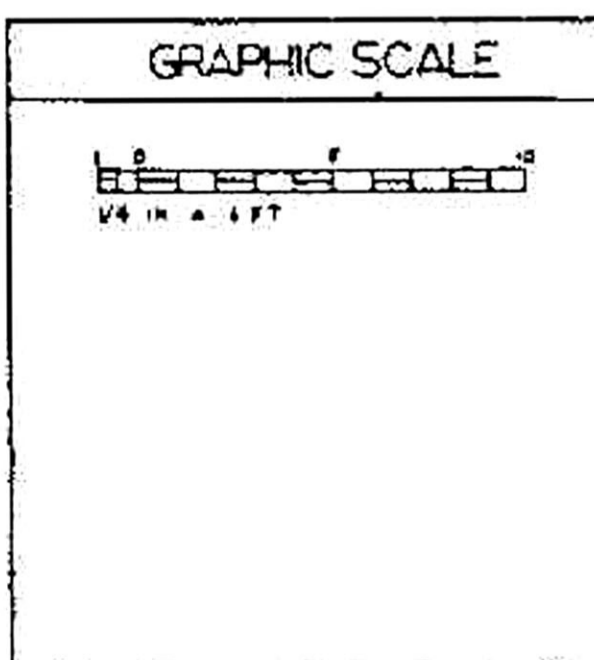

I & C-AB17/13/62 THIS DWG. AS-BUILT FOR I & C PHASE		SATAP	GLV
A-B-1	11-2-61 CONSTRUCTION ON THIS DRAWING COMPLETED	C/E	E.H.T.
14	3-5-61 DRAWING SHOWS AS-BUILT CONDITIONS AS OF 2 NOV 61		
	TRANSFERRED LAYOUT OF S. SDV TO DWG		
	96-E-33, ADDED 1" C-7" M & REF NOTE	DUNN	T
REVISION	DATE	DESCRIPTION	BY
DANIEL, MANN, JOHNSON & MENDENHALL AND ASSOCIATES		DEPARTMENT OF THE AIR FORCE	
ARCHITECTS AND ENGINEERS		AIR FORCE BALLISTIC MISSILE DIVISION (AROC)	
WS-107 A-2 TECHNICAL FACILITIES		MOUNTAIN HOME A.F.B., MT. HOME, IDAHO	
COMPLEX 1A, 1B & 1C		TUNNELS	
PORTAL DOOR		CONTROL CONDUIT PLAN	
DATE	1961 NOV 2	BY	E.H.T.
DATE	1962 JUL 13	BY	G.L.V.
DATE		BY	
DATE		BY	

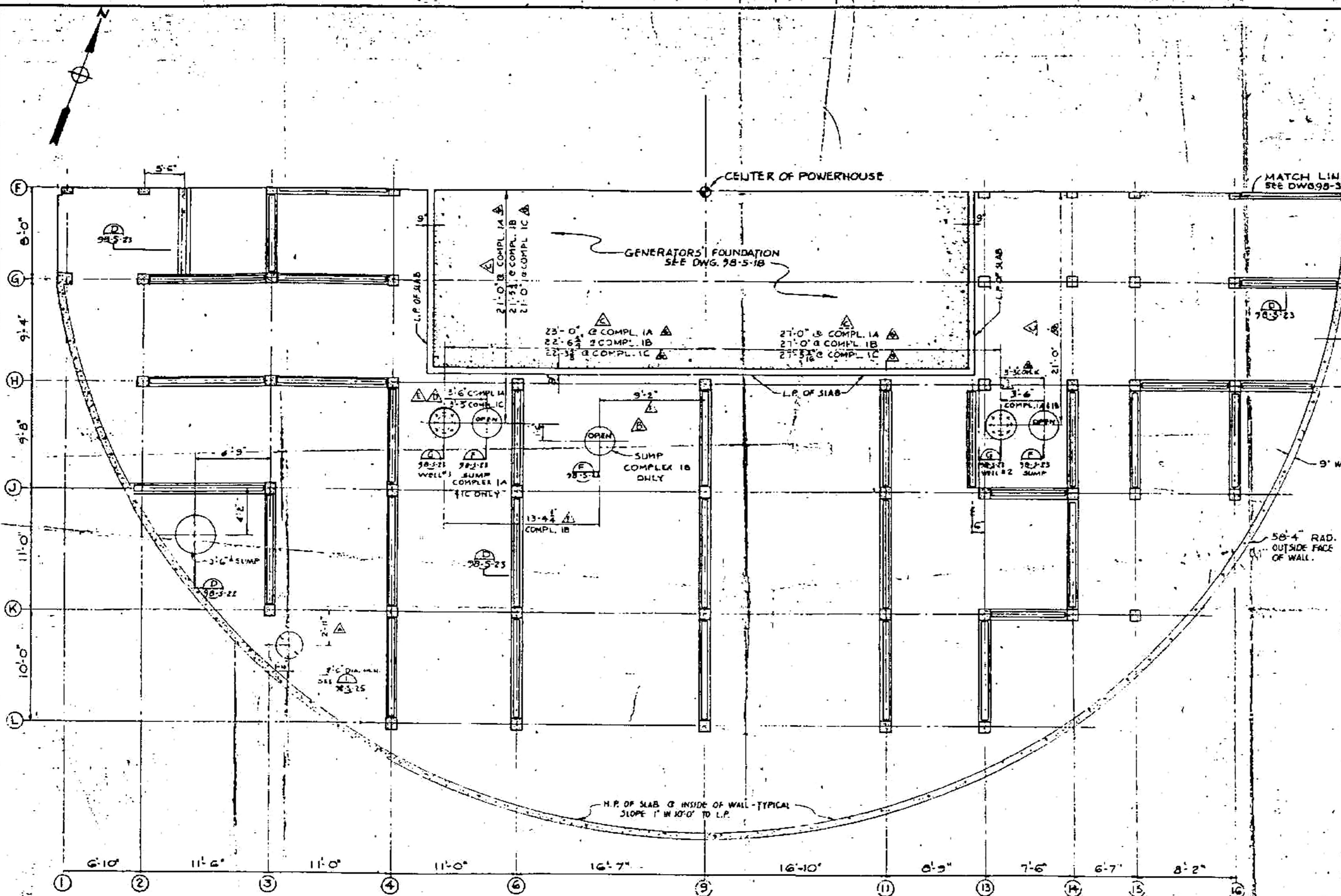

MATCH LINE  
SEE DWG 98-5-13

CENTER OF POWERHOUSE

GENERATORS FOUNDATION  
SEE DWG. 98-5-18

**OPERATIONAL**  
RECORD DRAWING AS CONSTRUCTED  
Cont. No. 5545 Rev. AS-1 Date 11 Nov 60 By ERF  
Cont. No. 577 Rev. 1 EC-AD Date 15 JULY 62 By G.L.I.  
Cont. No. Rev. Date By

**BASEMENT - PARTIAL PLAN - SOUTH**  
1/4" = 1'-0"

FOR REF DWGS. AND GENERAL NOTES - SEE DWG. 98-5-1  
WORK THIS DRAWING WITH DWG. 98-5-13

NO.	DATE	DESCRIPTION	BY
1	AS-BUILT	CONSTRUCTION ON THIS DRAWING AS-BUILT FOR I & C PHASE	SAKAM/GCI
2	11 MAR 61	CONSTRUCTION ON THIS DRAWING COMPLETED. DRAWING SHOWS AS-BUILT CONDITIONS AS OF 11 MAR 61	C/E ERF
3	28 OCT 1960	REVISED DIM. PER AS-BUILT CONDITIONS AS OF 28 OCT. 1960	DRUM/MA/RF
4	26 AUG 1960	REVISED DIM. PER AS-BUILT CONDITIONS AS OF 26 AUG. 1960	DRUM/MA/RF
5	5 AUG 1960	REVISED DIM. PER AS-BUILT CONDITIONS AS OF 5 AUG. 1960	DRUM/MA/RF
6	12 AUG 1960	REVISED WELL LOCATION PER AS-BUILT CONDITIONS AS OF 12 AUG. 1960	DRUM/MA/RF
7	25 JULY 1960	REVISED WELL LOCATIONS PER AS-BUILT CONDITIONS AS OF 25 JULY 1960	DRUM/MA/RF
8	14 JULY 1960	SUMP RELOCATED TO ONLY PER LCL NO. 14	DRUM/MA/RF
9	25 JULY 1960	REVISIONS WITH 2.C.I. 53	DRUM/MA/RF

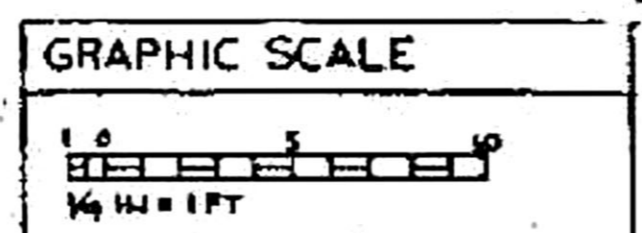

ENGINEERING DEPARTMENT OF THE AIR FORCE  
TECHNICAL FACILITIES  
WALLACE AFB, TEXAS  
COMPLEX 1A - 1B - 1C - 1D - 1E - 1F - 1G - 1H - 1I - 1J - 1K - 1L - 1M - 1N - 1O - 1P - 1Q - 1R - 1S - 1T - 1U - 1V - 1W - 1X - 1Y - 1Z

**POWERHOUSE**  
**BASEMENT FLOOR PLAN - SOUTH**  
**PARTIAL PLAN**

ENG-45-76-5077  
11/01/60

633

NOTE:  
 REFER TO DET 2, DWG 98-5-23, FOR REINFORCEMENT AT  
 OPENINGS THRU SLABS.  
 REFER TO DWG 98-5-10 FOR SLAB REINFORCEMENT.

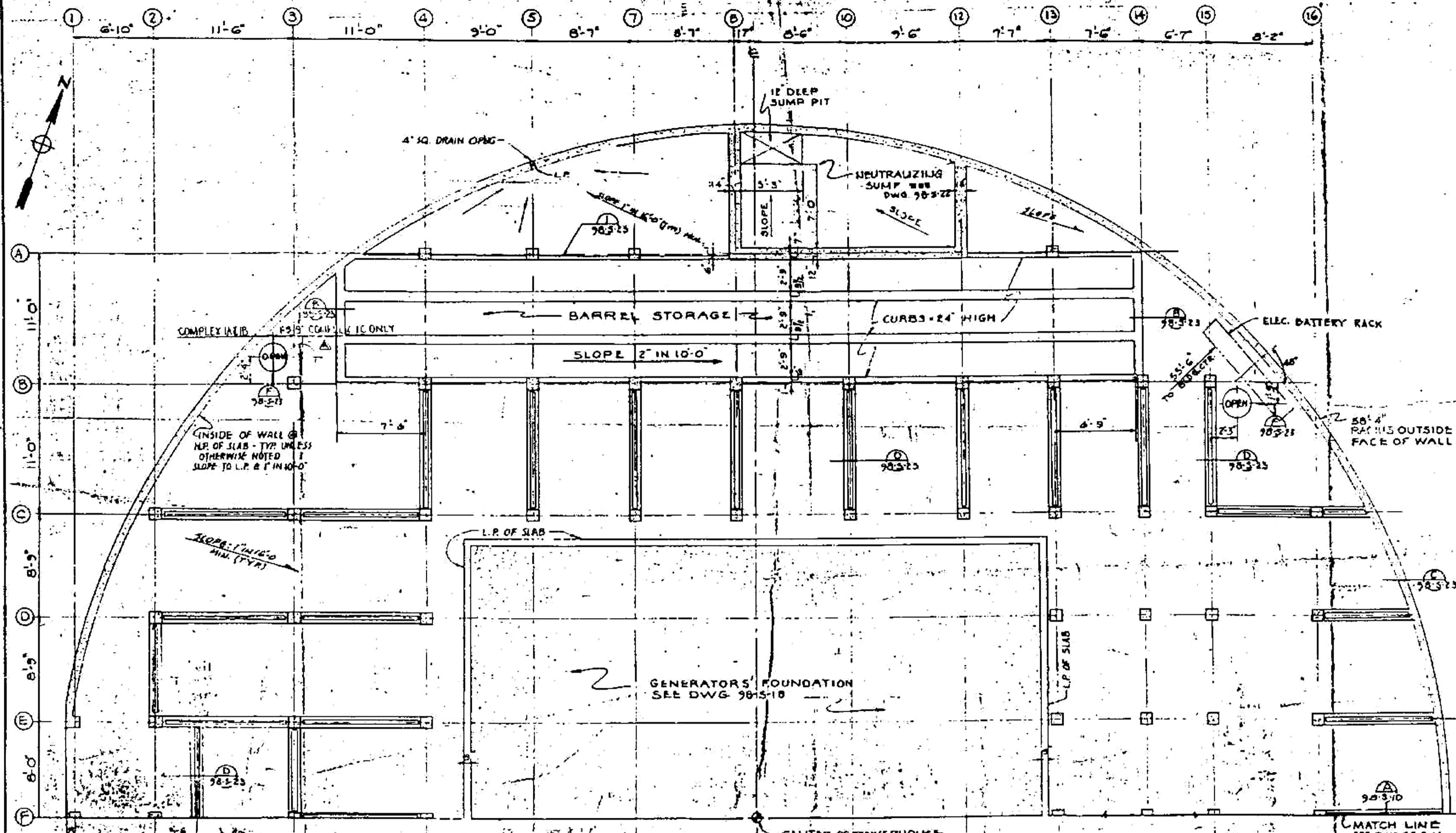

INSIDE OF WALL @  
 L.P. OF SLAB - TYP UNLESS  
 OTHERWISE NOTED  
 SLOPE TO L.P. @ 1" IN 10'-0"

GENERATORS' FOUNDATION  
 SEE DWG 98-5-10

CENTER OF POWERHOUSE

MATCH LINE  
 SEE DWG 98-5-14

**OPERATIONAL**  
 RECORD DRAWING AS CONSTRUCTED

Cont. No. 3545	Rev. AB-1	Date 11/14/42	By E.M.F.
Cont. No. 577	Rev. 11C-AB	Date 11 JULY 42	By G.L.J.
Cont. No.	Rev.	Date	By

**BASEMENT-PARTIAL PLAN-NORTH**

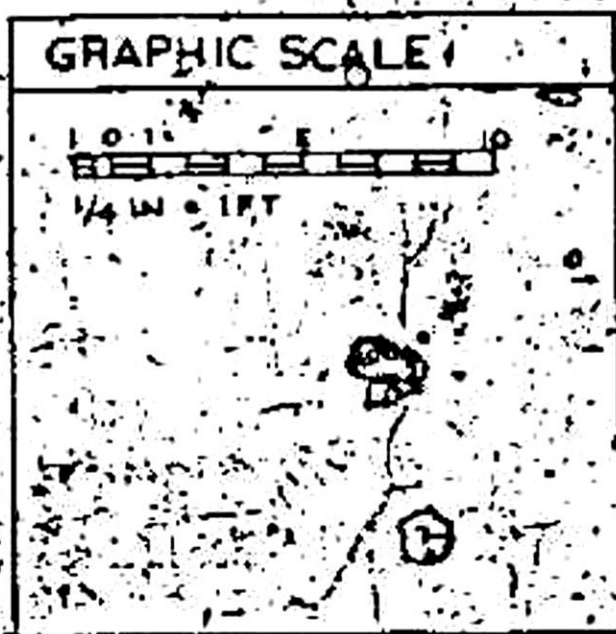

FOR GELL NOTES & REF. DWGS. SEE DWG. 98-5-1

601.65	601.65	601.65	601.65
601.65	601.65	601.65	601.65
601.65	601.65	601.65	601.65

DEPARTMENT OF THE AIR FORCE

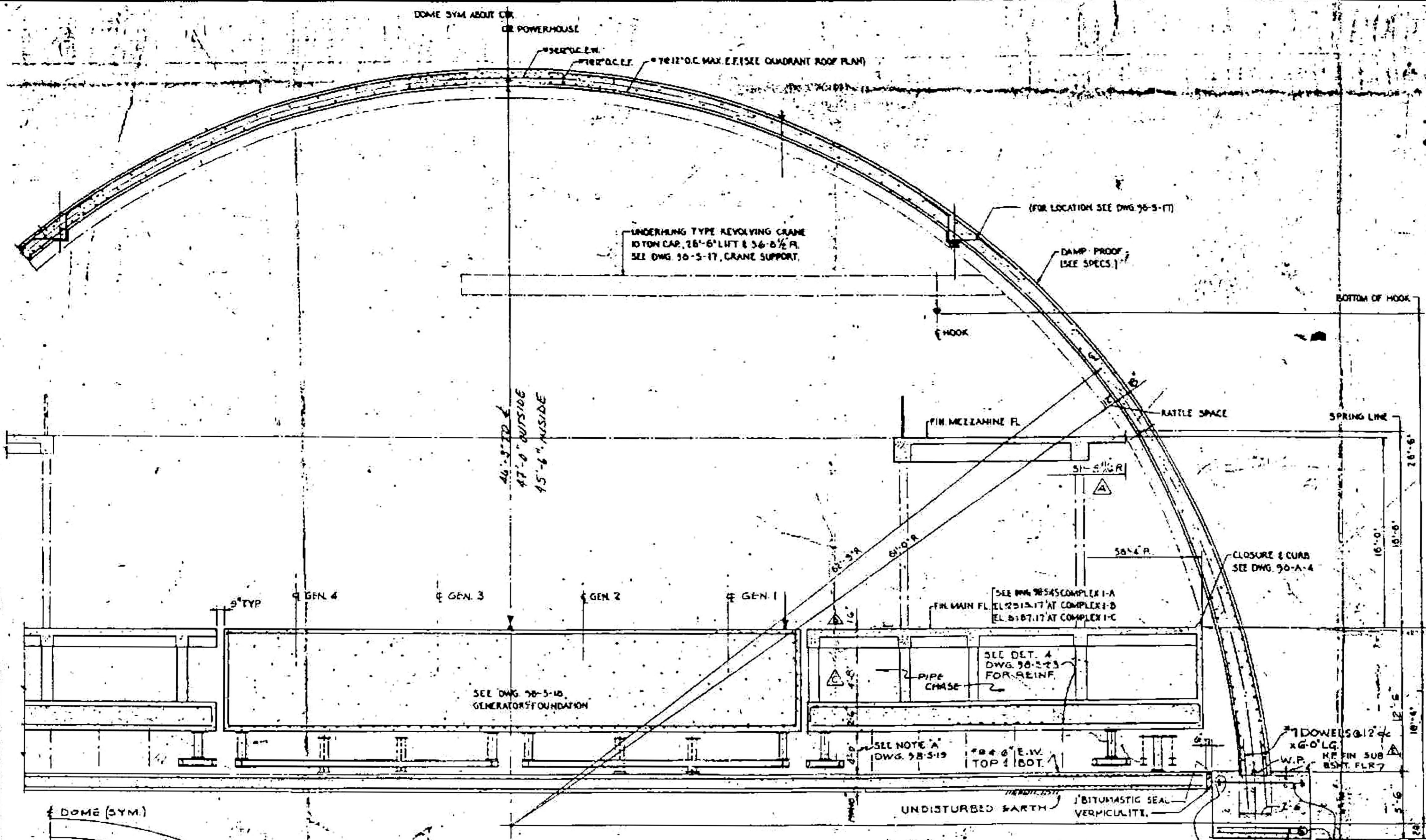

**OPERATIONAL**  
 RECORD DRAWING AS CONSTRUCTED  
 CON. NO. 3565 Rev. A-B Date 11 APR 62 By R.H.F.  
 CON. NO. 577 Rev. I & C-A-B Date 12 JULY 62 By G.L.P.  
 CON. NO. \_\_\_\_\_ Rev. \_\_\_\_\_ Date \_\_\_\_\_ By \_\_\_\_\_

62'-9"  
 3'-10"  
 58'-9"  
 12'-6"  
 46'-3"  
 47'-0"

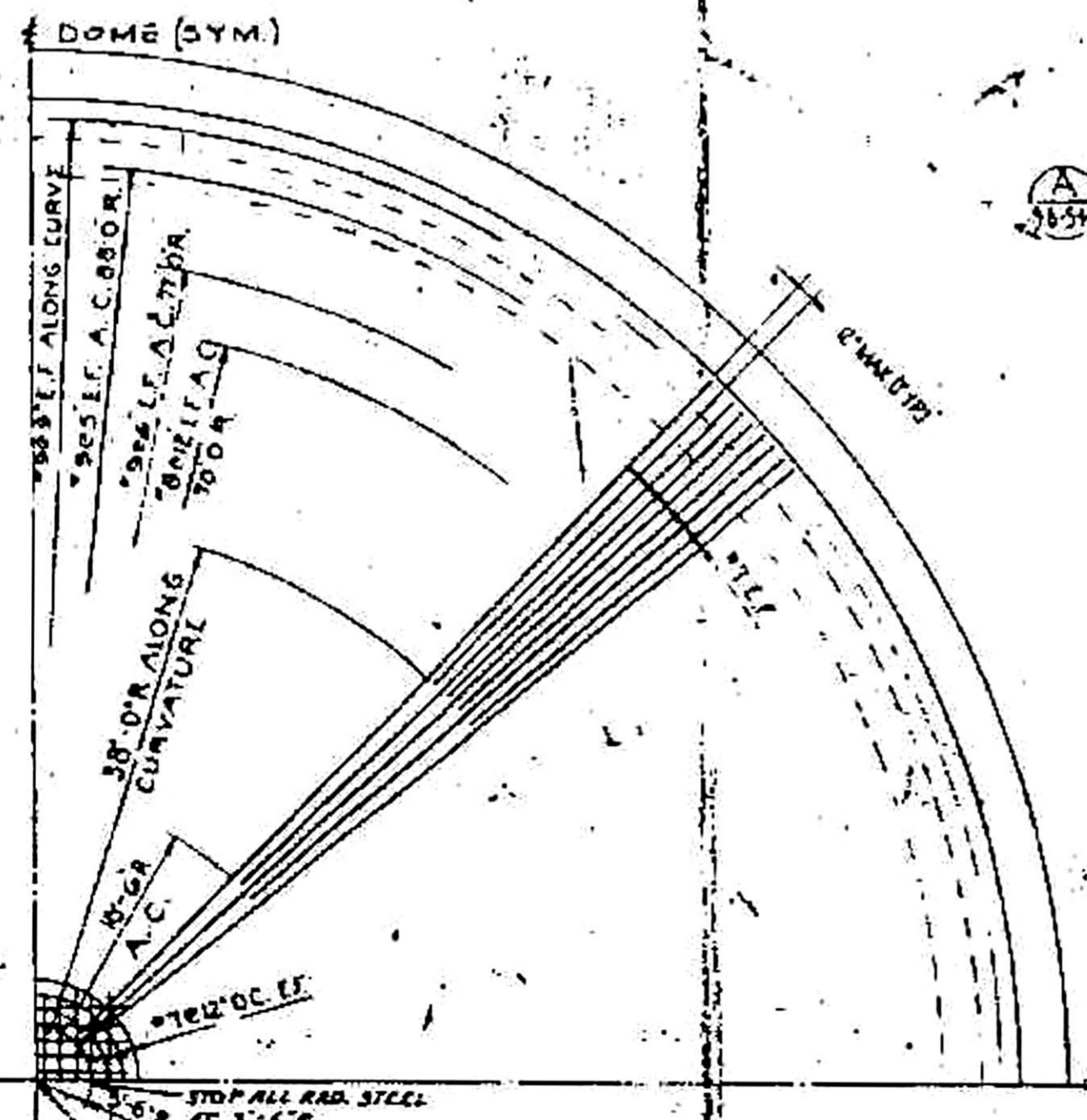

**A SECTION**  
 36'-5 1/2" x 11'-0" SEE 90-5-0

FOR COMPLEX 1B & 1C ONLY  
 SEE DWG 90-5-43 FOR COMPLEX 1A

(1B) 2 LAYERS 70# 14 EA. LAYER	(1B) 2 LAYERS 70# (1B)
(1C) 2 LAYERS 70# 10, 16	(1C) 2 LAYERS 70# (1C)
3'-6" 4'-6" (1B)	
5'-2" 6'-10" (1C)	
8'-0" 1B	
12'-0" 1C	

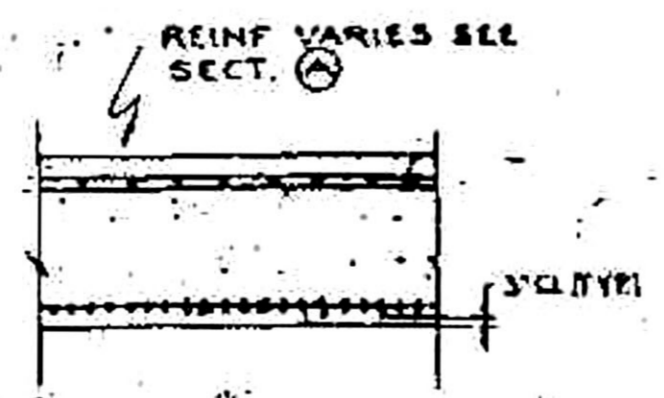

**B SECTION**  
 11'-0"

FOR GENERAL NOTES & REFERENCE DWGS SEE DWG. 90-5-1

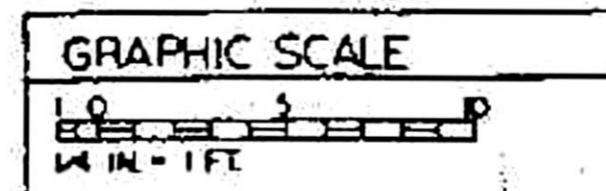

1 & C-AB (9/24/61)	THIS DWG. AS-BUILT FOR 1 & C PHASE	SAT/CLF
2-11-61	CONSTRUCTION ON THIS DRAWING COMPLETED. DRAWING SHOWS AS-BUILT CONDITIONS AS OF 11 MAR 61	C/F
3-11-61	REVISED SEC. A150-5-10 PER AS-BUILT CONDITIONS AS OF 20 OCT. 1960	DM/ML/CLV
4-11-61	REVISED DWG. SECT. A PER LCI NO. 4	DM/ML/CLV
5-11-61	REV. DIM. PER LCI NO. 137	DM/ML/CLV
6-11-61	REVISED DWG. PER LCI NO. 135	DM/ML/CLV
7-11-61	REV. DIM. PER LCI NO. 100	DM/ML/CLV

DANIEL, MANN, JOHNSON & ASSOCIATES		DEPARTMENT OF THE AIR FORCE	
ARCHITECTS AND ENGINEERS		AIR FORCE MILITARY ENGINEERING DIVISION	
AS BUILT BY		WS-107 A-2 TECHNICAL FACILITIES	
98-S10		MOUNTAIN HOME A.F.B., MT. HOME, IDAHO	
353-1-5		COMPLEX 1A, 1B & 1C	
POWERHOUSE		DOME SECTION & ROOF PLAN	
ENG. 45-164-60		17 NOV 1959	

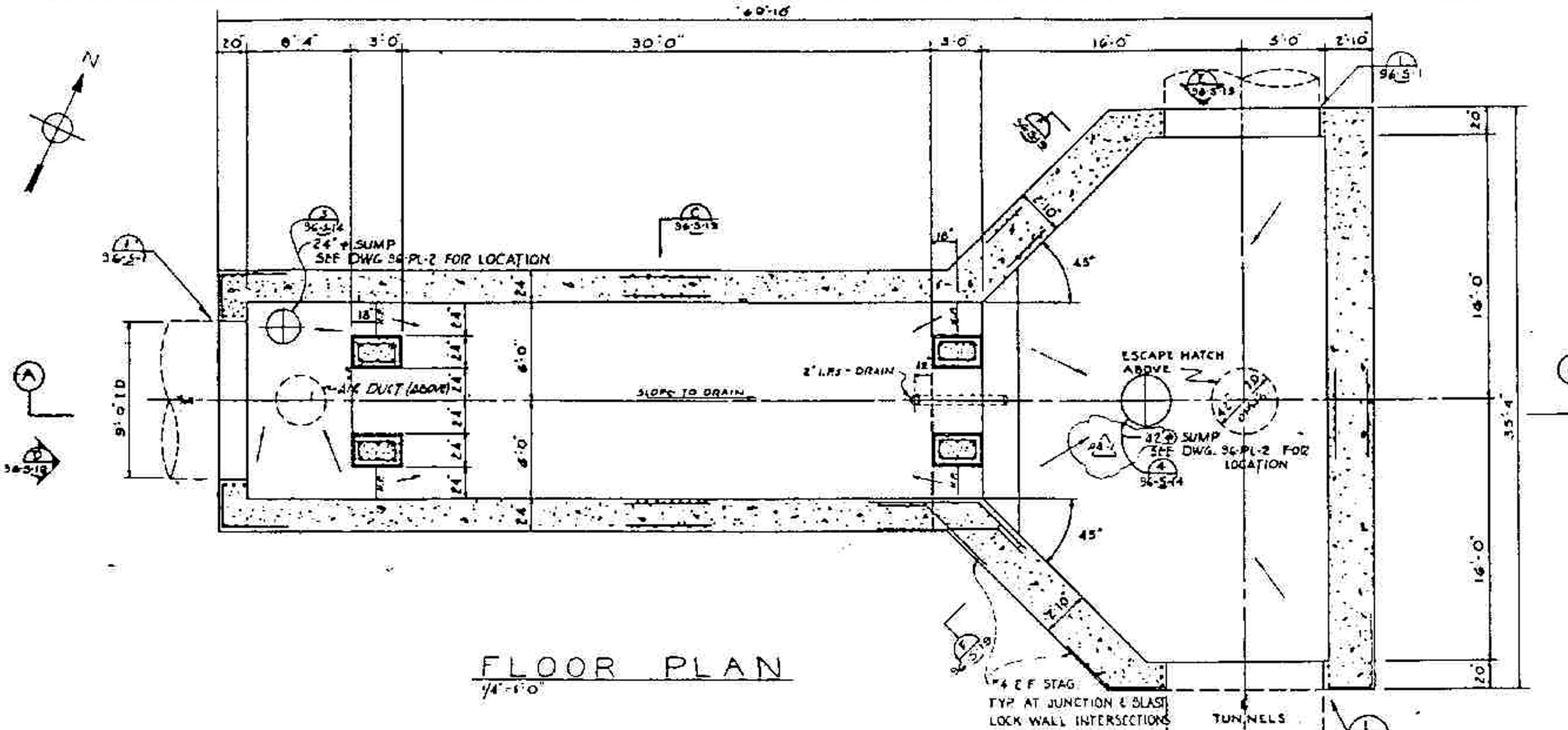

FLOOR PLAN  
1/4" = 1'-0"

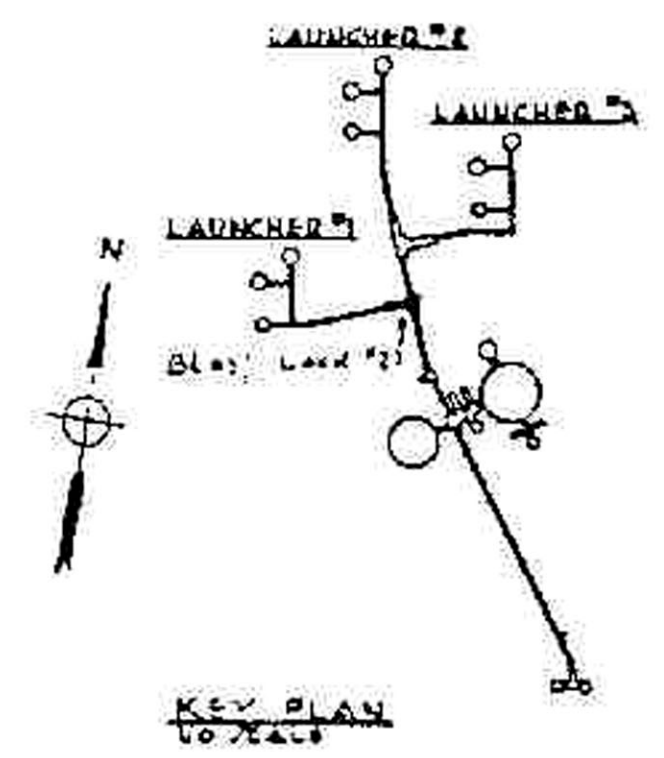

**OPERATIONAL**  
RECORD DRAWING AS CONSTRUCTED

Cont. No. 3565	Rev. AD-1	Date 2/20/64	By ENE
Cont. No. 377	Rev. IS C-1B	Date 11/10/63	By G.L.J.
Cont. No.	Rev.	Date	By

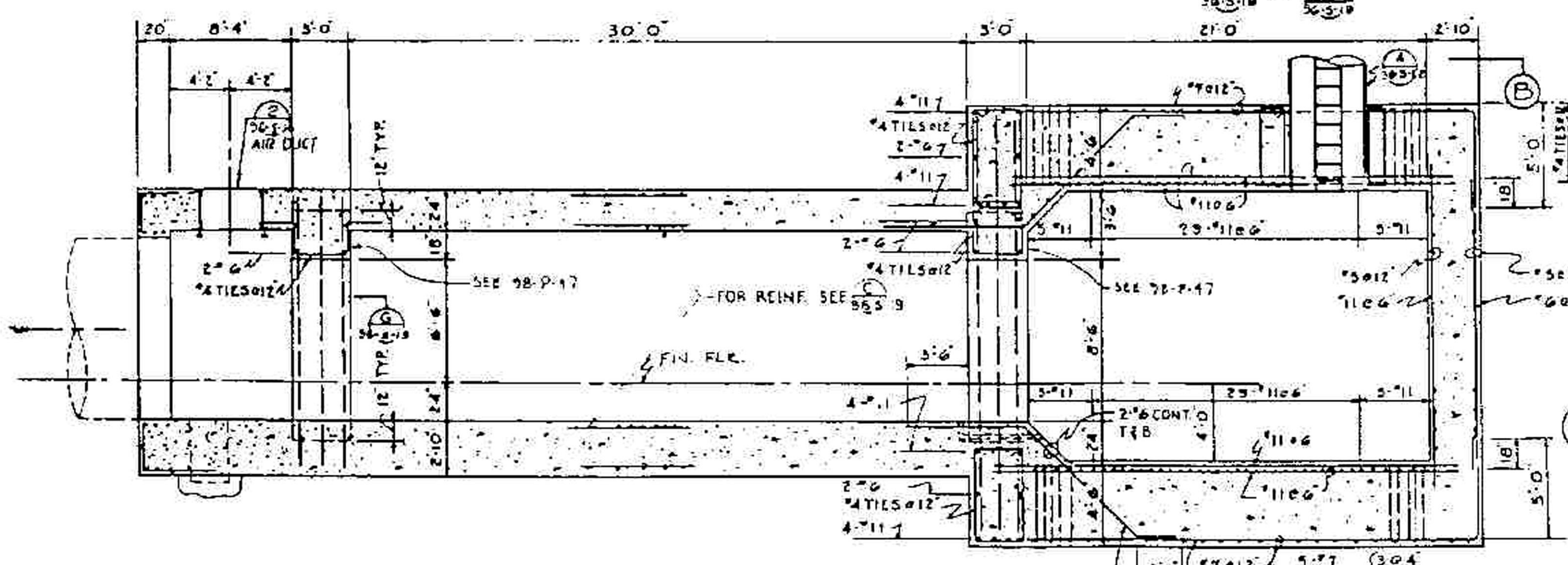

SECTION A  
1/4" = 1'-0"

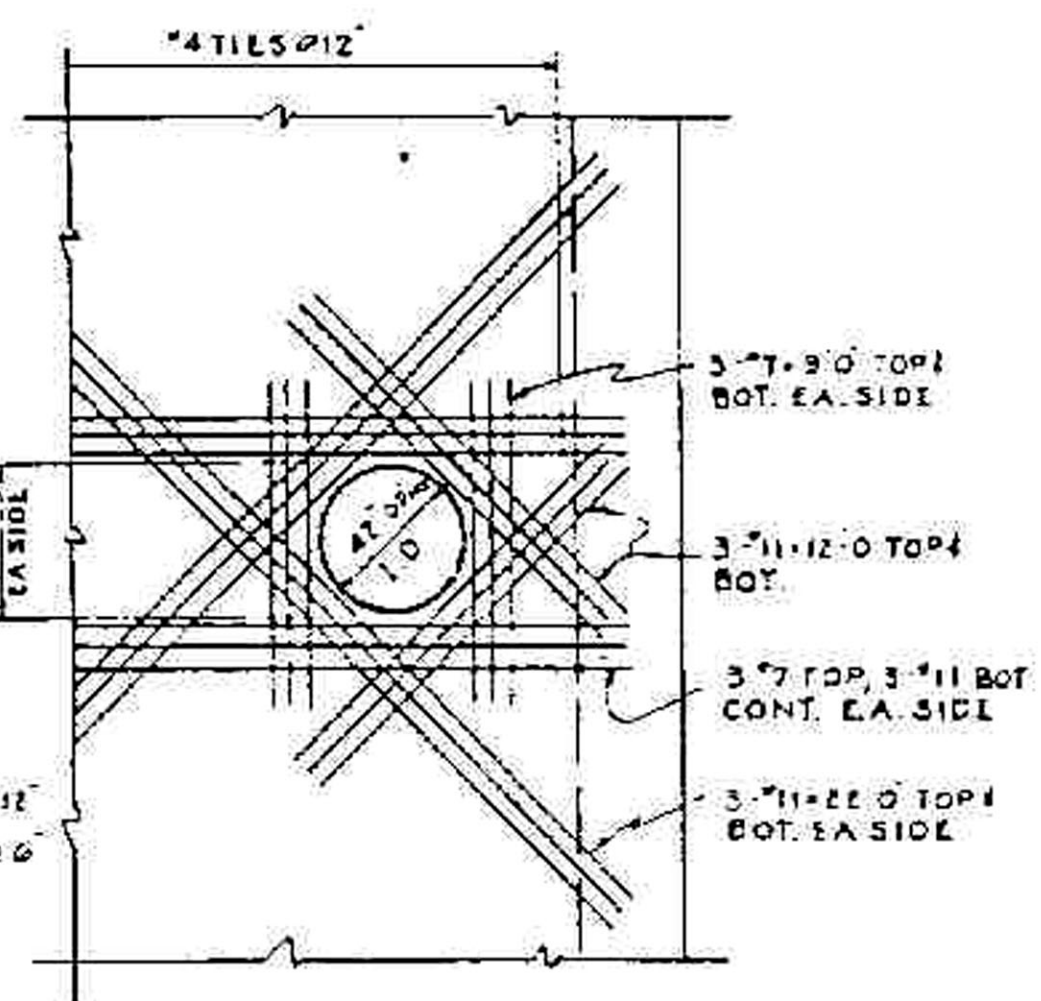

PARTIAL ROOF PLAN  
1/4" = 1'-0"

FOR GENERAL NOTES & REFERENCE  
DWGS. SEE DWG. 96-D-12  
FOR PIPE SUPPORTS AND SLEEVES EMBEDDED  
IN CONCRETE SEE PIPING DRAWING 96-P-47

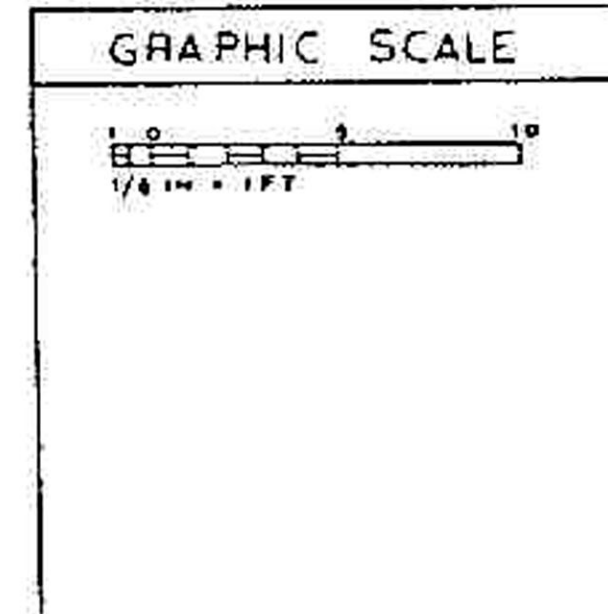

DATE: 11-10-63  
BY: [Signature]  
CHECKED: [Signature]  
APPROVED: [Signature]

1 & C (AS BUILT)	THIS DWG. AS-BUILT FOR I & C PHASE	SAT/	G/L
A-B-1	11-2-64	CONSTRUCTION ON THIS DRAWING COMPLETED	
		DRAWING SHOWS AS-BUILT CONDITIONS AS OF 1 NOV. 64	C/E
DESIGNER	DATE	DESCRIPTION	APPROVED BY
DANIEL, RANN, JOHNSON & MINDENHALL AND ASSOCIATES		DEPARTMENT OF THE AIR FORCE	
ARCHITECTS AND ENGINEERS		AIR FORCE BALLISTIC MISSILE DIVISION (ARDD)	
PB	AS	WS-107 A-2 TECHNICAL FACILITIES	
AJ	AS	MOUNTAIN HOME A.F.B., MT. HOME, IDAHO	
	365-18	COMPLEX 1A, 1B & 1C	
	353-15	TUNNELS	
		BLAST LOCK NO. 2	
		CONC. FLOOR PLAN & SECT.	
		ENG. 45-164-60-1	
		DATE 11-10-1959	REVISIONS NOTED

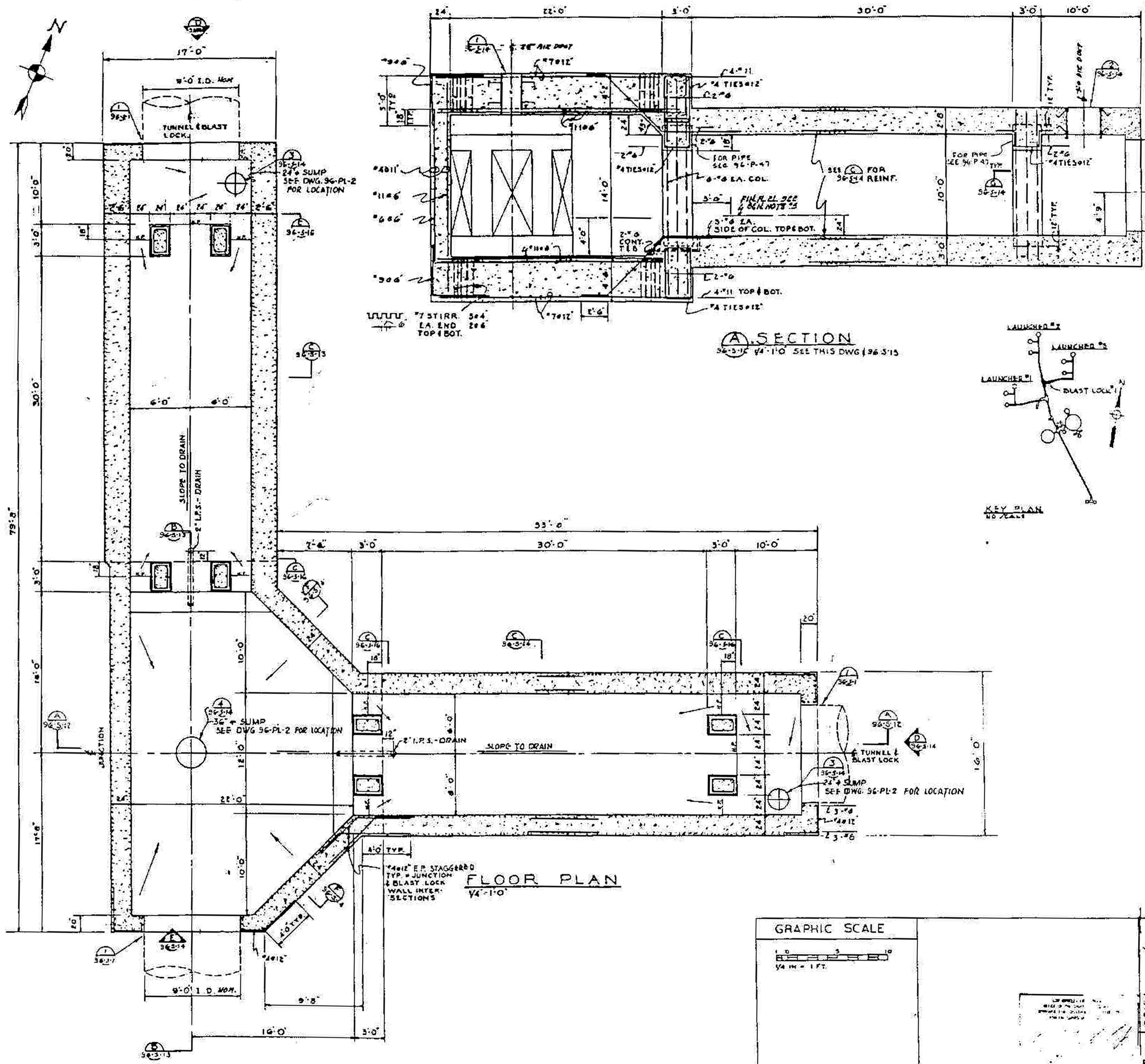

REFERENCE DRAWINGS	
DWG NO	TITLE
96-5-13	CONCRETE ROOF PLAN & SECTION - B.C.1
96-5-14	CONCRETE SECTIONS & ELEVATIONS
96-5-15	STRUCTURAL STEEL FLOOR PLAN & SECTION
96-5-16	STRUCTURAL STEEL SECTIONS & DETAILS
96-5-17	STRUCTURAL STEEL FLOOR PLAN & SECTION
96-5-18	CONCRETE FLOOR PLAN & SECTION - B.L.2
96-5-19	CONCRETE SECTIONS & ELEVATIONS
96-5-20	STRUCTURAL STEEL FLOOR PLAN & SECTION
96-5-21	STRUCTURAL STEEL SECTIONS & DETAILS
96-5-22	STRUCTURAL STEEL PLANS & SECTIONS

- GENERAL NOTES FOR BLAST LOCKS**
- DESIGN LOADS - EARTH VERT. - VARIES EARTH HORIZ. - VARIES GROUND BLAST LOAD IS DETERMINED BY DISTANCE FROM NEAREST ADJ. SILO OR AIR OVERPRESSURE WHICHEVER IS GREATER.
  - DESIGN STRESSES - MATERIAL  

MATERIAL	STATIC	DYNAMIC
CONCRETE	1350 P.S.I.	3000 P.S.I.
REIN. STEEL	20000 P.S.I.	47000 P.S.I.
STRUCT. STEEL	20000 P.S.I.	36000 P.S.I.
BUTT WELDS	20000 P.S.I.	41,000 P.S.I.
FILLIST WELDS IN SHEAR	13,000 P.S.I.	29,000 P.S.I.
  - FOR ALL DISTANCES, BEARINGS, AND GRADES SEE CIVIL DWGS 96-C-2, 3, 4, 5, 6, 7, 10, 11, 12

**A-SECTION**  
96-5-12 14'-11" SEE THIS DWG (96-5-15)

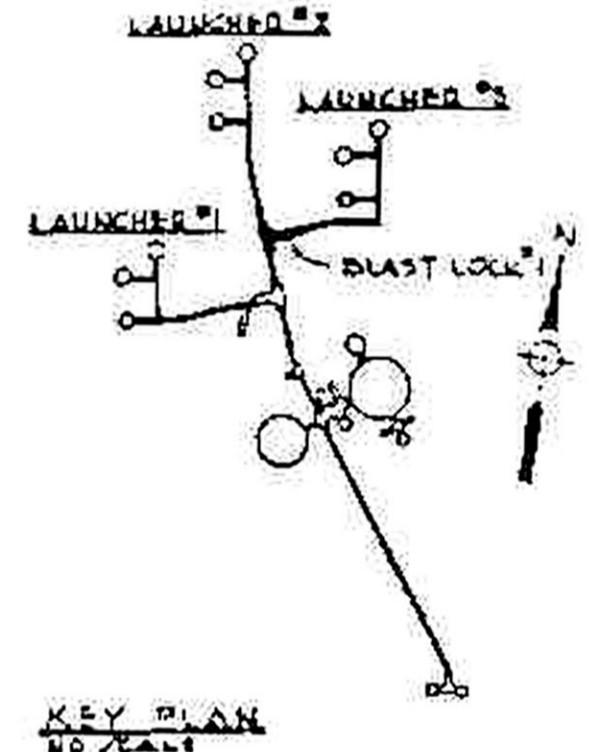

**FLOOR PLAN**  
96-5-12 14'-11" SEE THIS DWG (96-5-15)

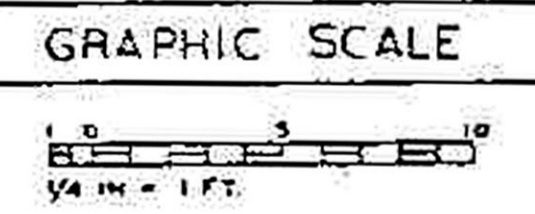

**OPERATIONAL**  
RECORD DRAWING AS CONSTRUCTED

Cont. No. 3065	Rev. AD-1	Date? NOV. 61	By: E.M.E.
Cont. No. 511	Rev. 12 C. 13	Date 13 JUL 61	By: G.J.
Cont. No.	Rev.	Date	By

THIS DWG. AS BUILT FOR I & C PHASE

CONSTRUCTION ON THIS DRAWING COMPLETED

DRAWING SHOWS AS-BUILT CONDITIONS AS OF 7 NOV 61

DRILL, WALTER JOHNSON & MENDENHALL AND ASSOCIATES ARCHITECTS AND ENGINEERS	DEPARTMENT OF THE AIR FORCE AIR FORCE BALLISTIC MISSILE DIVISION WADD WRIGHT-PATTERSON AIR FORCE BASE OHIO
WS-107 A-2 TECHNICAL FACILITIES MOUNTAIN HOME A.F.B. MT. HOME, IDAHO COMPLEX 1A, 1B & 1C <b>TUNNELS</b> <b>BLAST LOCK NO. 1</b> <b>CONC. FLOOR PLAN &amp; SECTION</b>	ENG. 45-163-07 NOV. 1, 1959 DRAWN AS NOTED

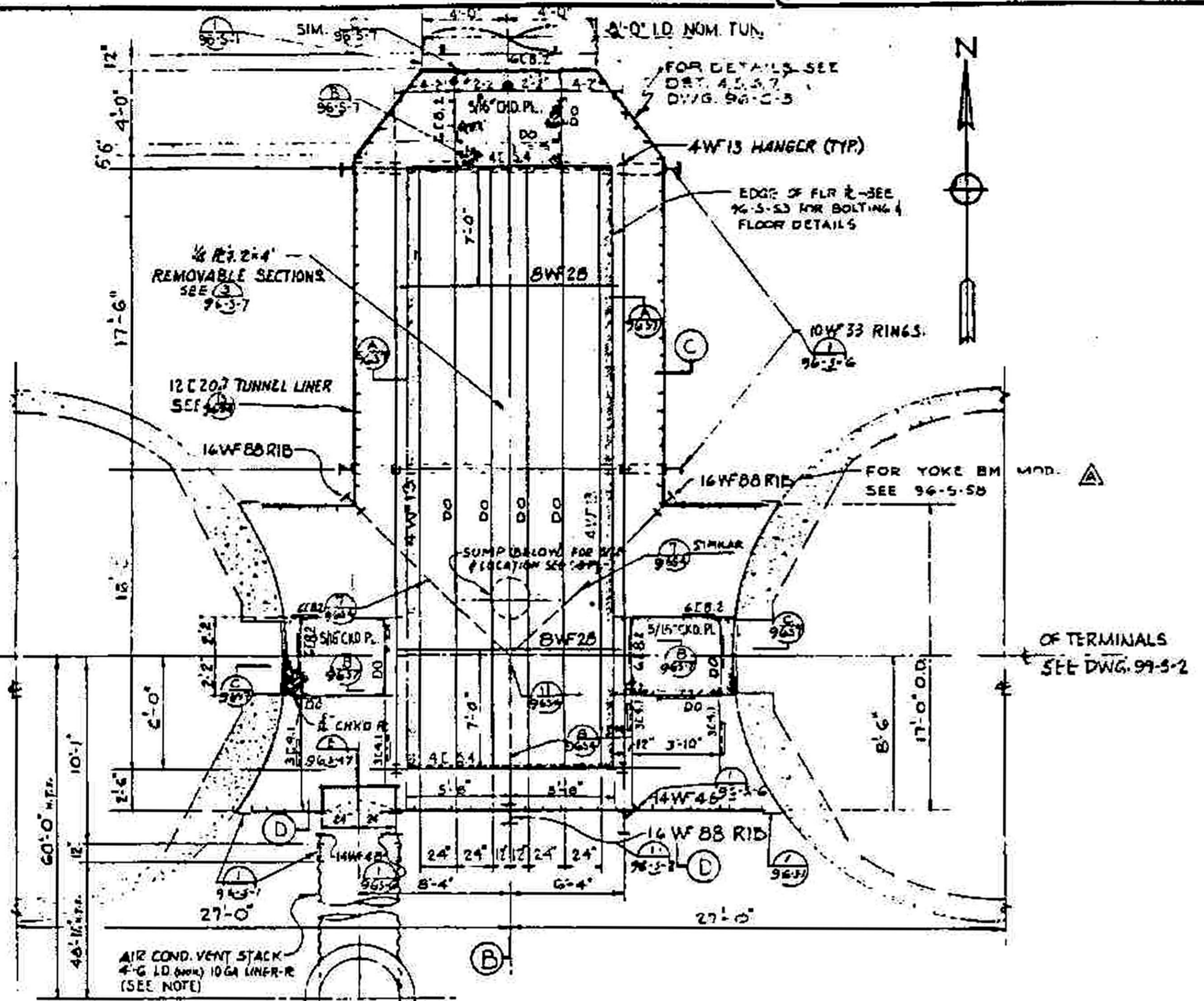

**A PLAN SECTION**  
1" = 1'-0"

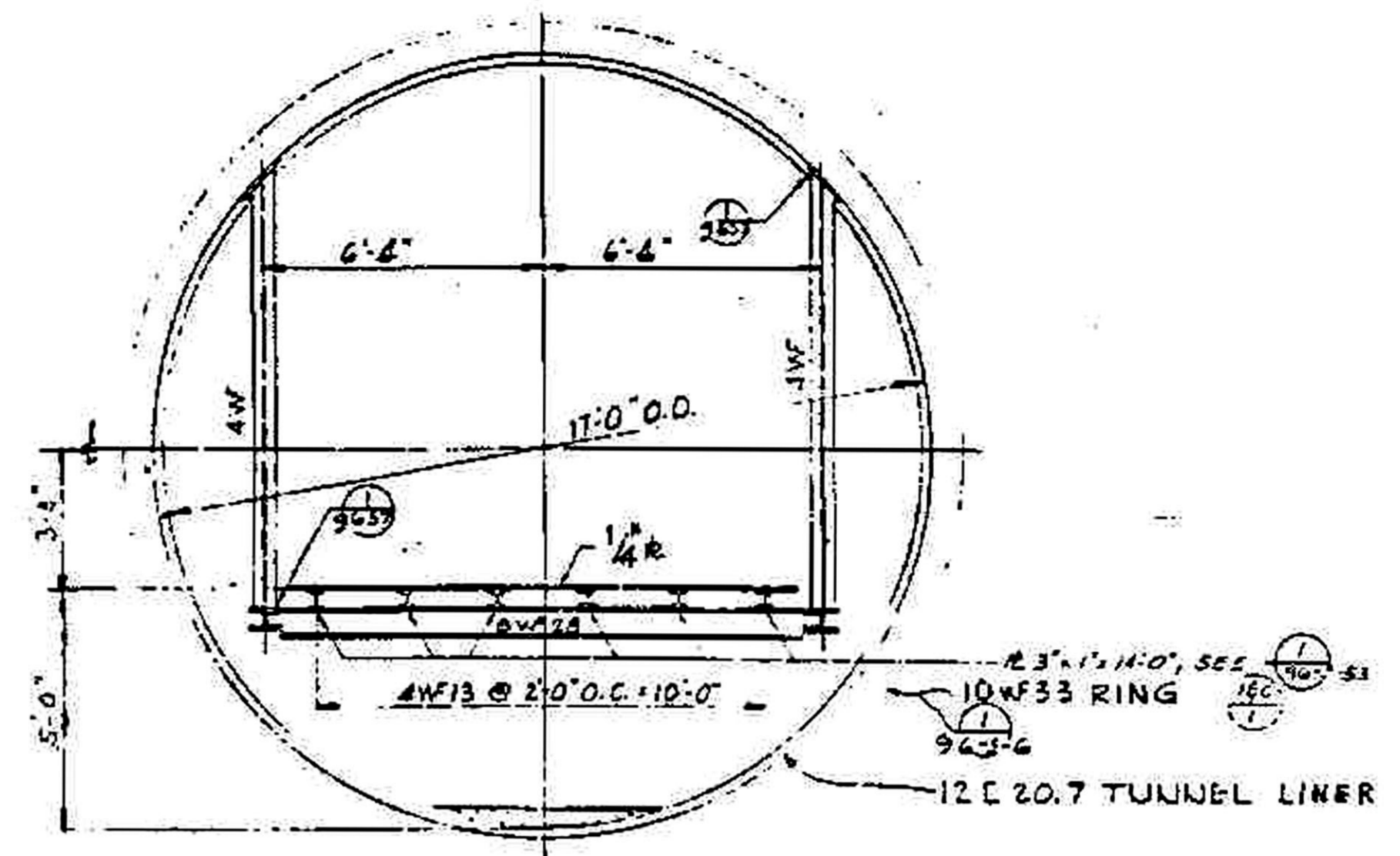

**C SECTION**  
3/8" = 1'-0"

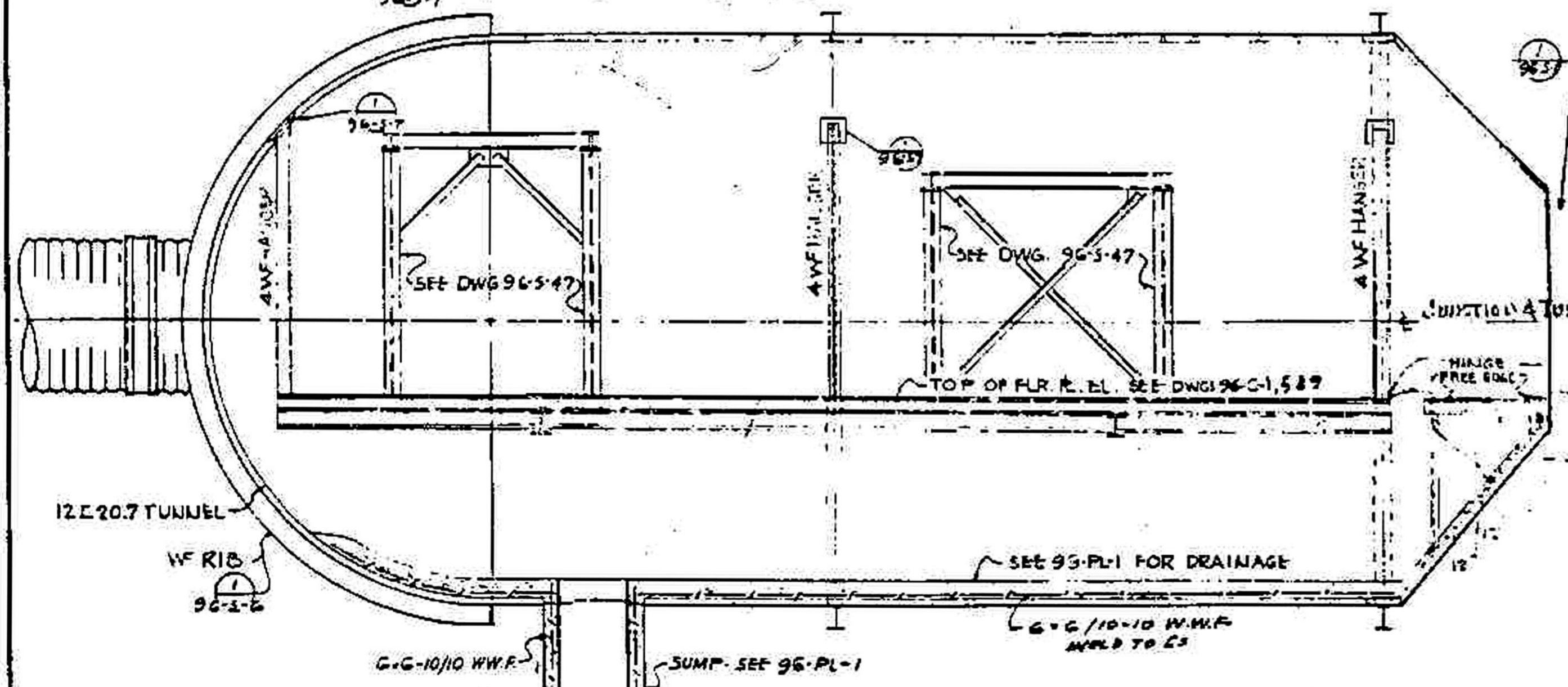

**B SECTION**  
3/8" = 1'-0"

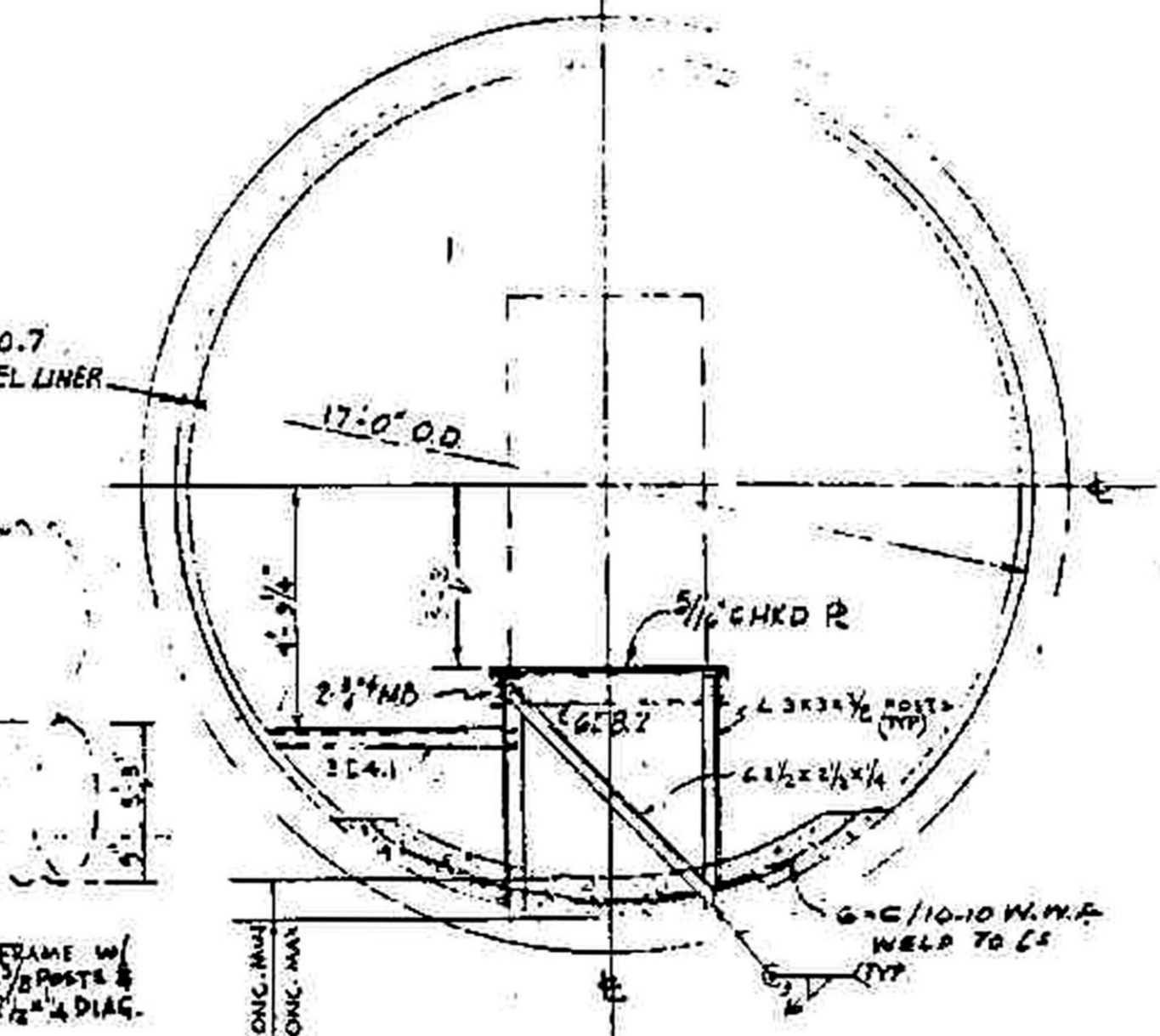

**D SECTION**  
3/8" = 1'-0"

**NOTE:**  
10 GA. CORR. PIPE MAY BE  
SUBSTITUTED FOR 10 GA  
LINER R. ON 4'-6" I.D. TUNNEL.

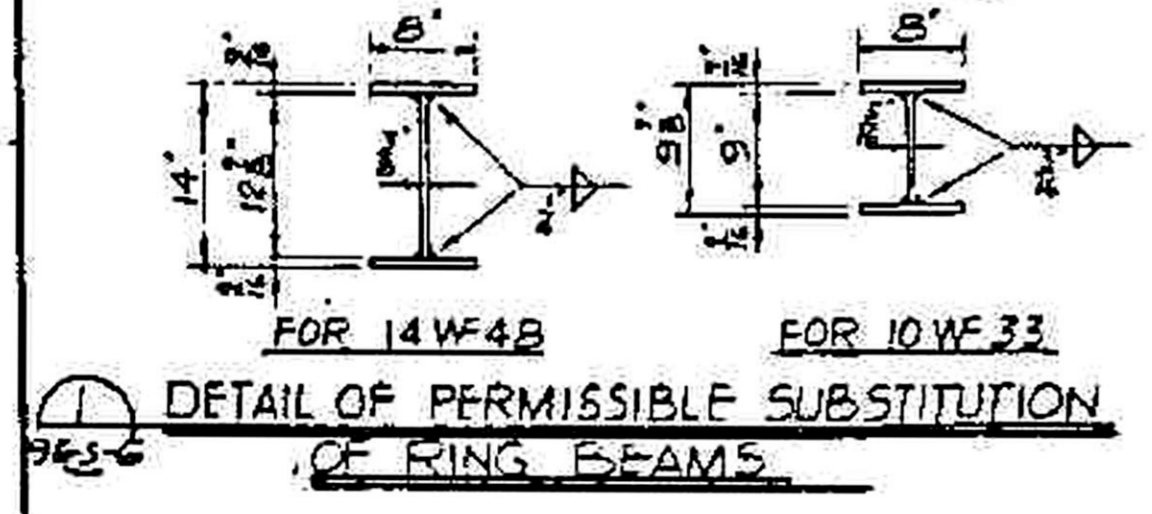

**DETAIL OF PERMISSIBLE SUBSTITUTION OF RING BEAMS**

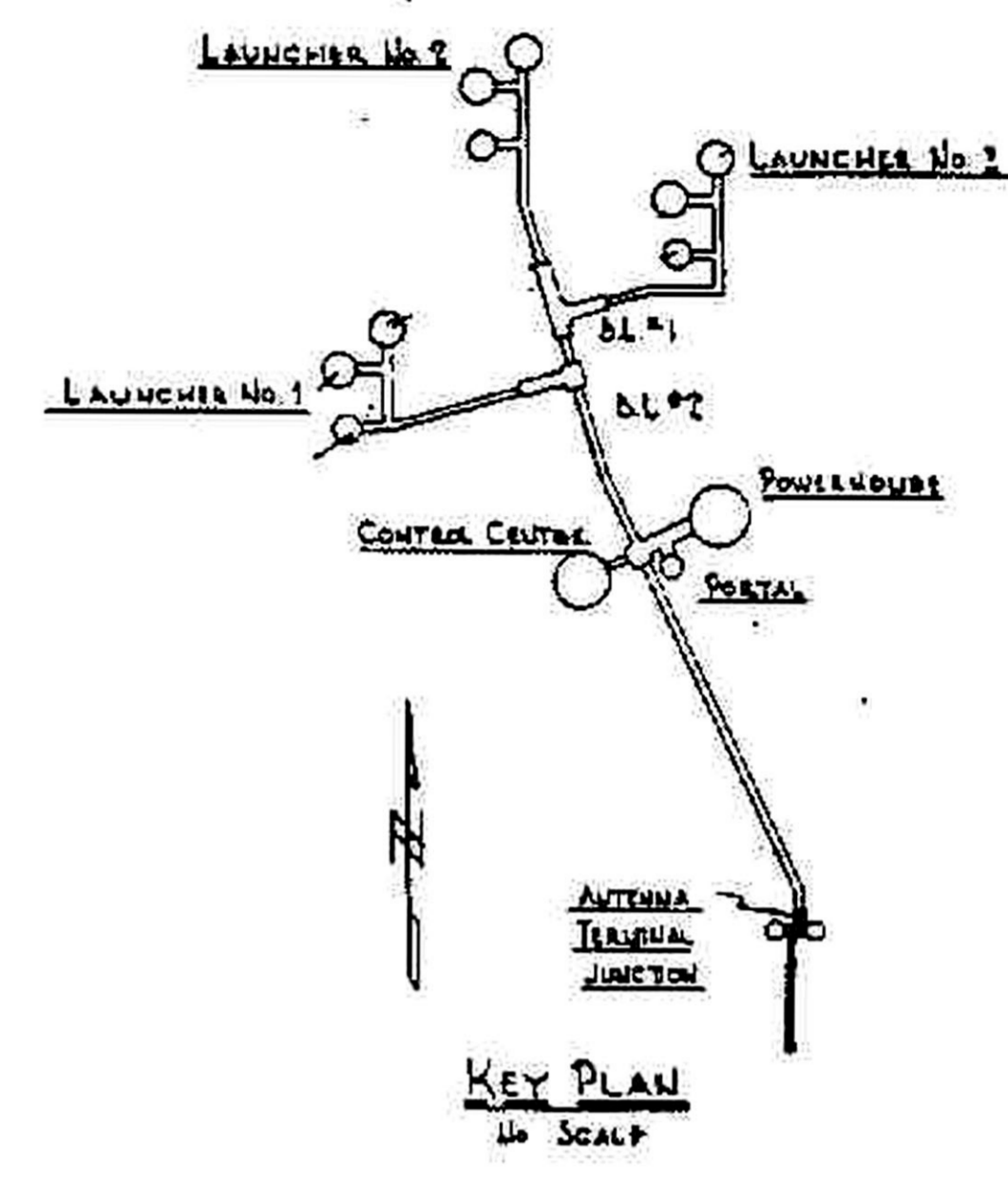

FOR GENERAL NOTES & REFERENCE DRAWINGS  
SEE DWG. 96-S-1

RECORD DRAWING AS CONSTRUCTED			
CONC. NO. 8565	REV. 28-1	DATE 18 NOV 61	BY: B.M.F.
CONC. NO. 917	REV. 11-C-25	DATE 19 JUL 61	BY: G.L.J.
CONC. NO.	REV.	DATE	BY

1 & C ABIL JUL 61	THIS DWG. AS BUILT FOR I & C PHASE	SATAP 1011
14C-1 21 JUN 62	REVISED PER W.P.D.-23	SATAP 1011
A.B-1 18 NOV 61	CONSTRUCTION ON THIS DRAWING COMPLETED.	C/E R.M.P.
	DRAWING SHOWS AS-BUILT CONDITIONS AS OF 18 NOV 61	
A 21 JUN 62	ADDED D.M. PLAN A PER L.C. 53	MURKIN
A 2-8-60	REVISED YOKE BM IN ACCORDANCE	
	WITH C/D MM-69	DOLAN/AB/AV
REVISION	DATE	DESCRIPTION

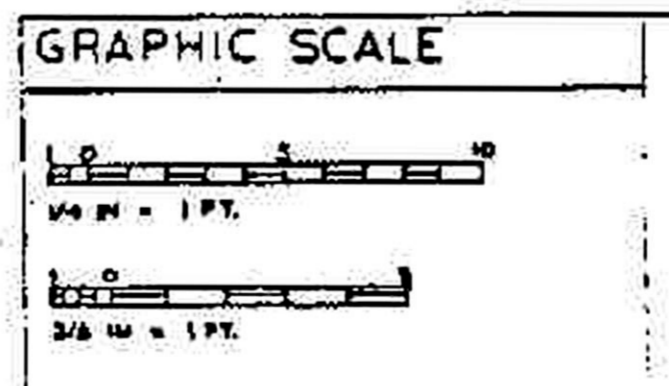

DANIEL, MANN, JOHNSON & MINDENHALL AND ASSOCIATES		DEPARTMENT OF THE AIR FORCE	
ARCHITECTS AND ENGINEERS		AIR FORCE BALLISTIC MISSILE DIVISION JAMES CALIFORNIA	
WS-107 A-2 TECHNICAL FACILITIES MOUNTAIN HOME A.F.B., MT. HOME, IDAHO COMPLEX IA, IB & IC		TUNNELS ANTENNA TERMINAL JUNCTION PLAN & SECTIONS	
DWG. NO. 96-S-6		ENC. 45-164-60-1	
353-1-5		NOV 1-1959	
6C164		1401	

**REFERENCE NOTES:**

- 1 95-M-4 PIPING & AIRFLOW DIAGRAM
- 2 95-M-5 CONTROL DIAGRAM
- 3 95-M-2 EQUIPMENT SCHEDULES
- 4 92-A-6 SYMBOLS & ABBREVIATIONS

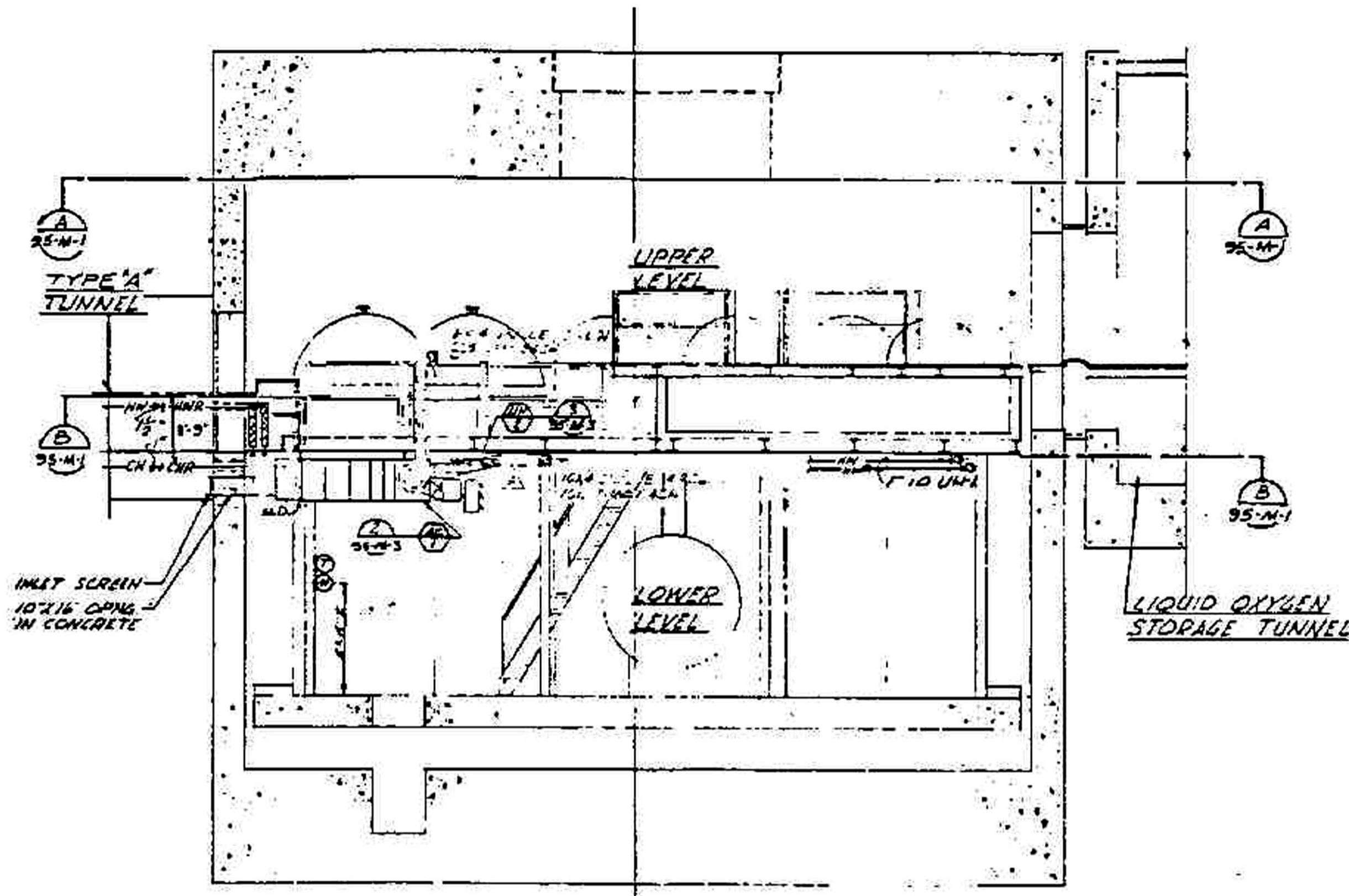

**A SECTION**  
95-M-2 1/4-10 SEE 95-M-1

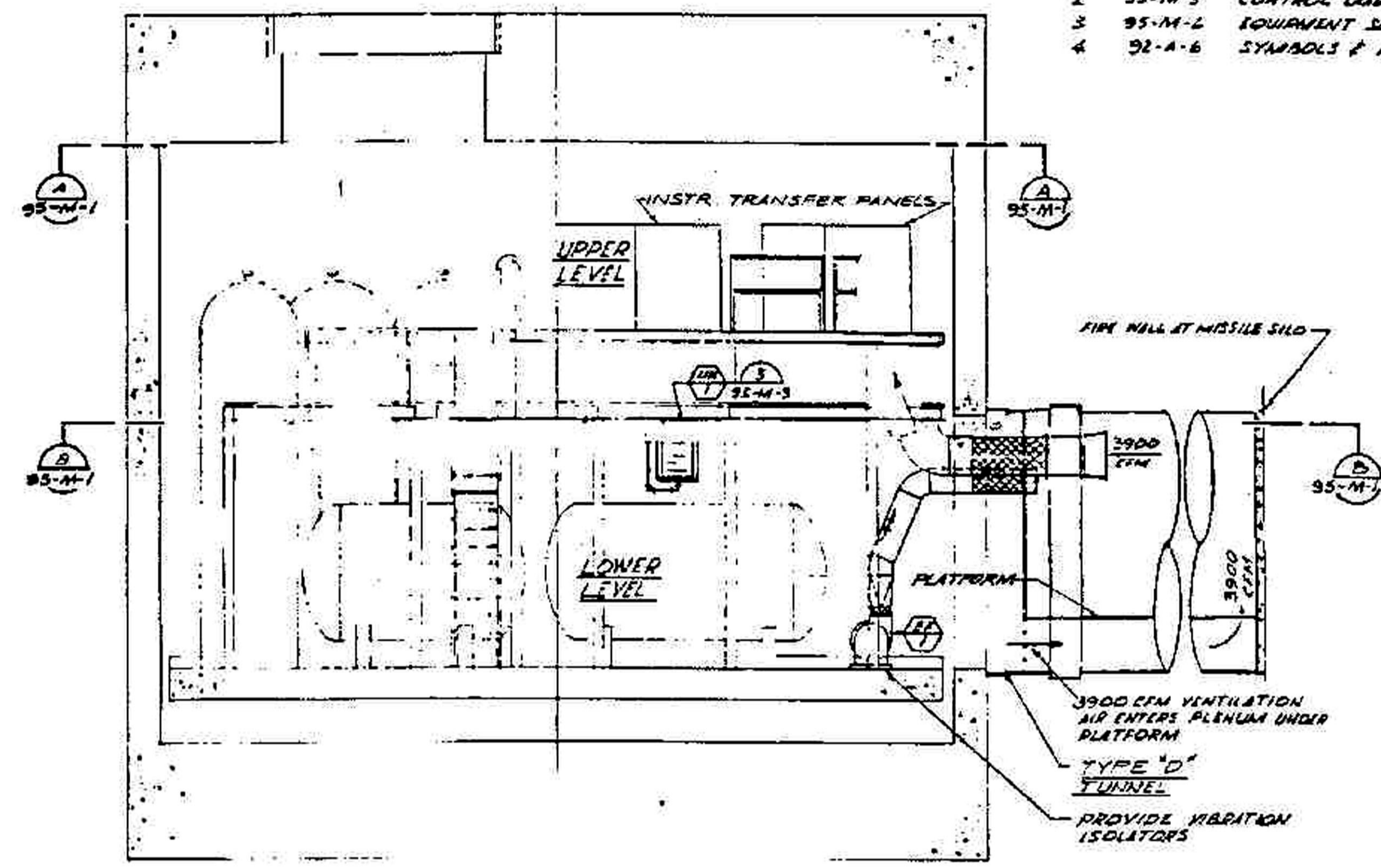

**B SECTION**  
95-M-2 1/4-10 SEE 95-M-1

**OPERATIONAL**

RECORD DRAWING AS CONSTRUCTED			
Cont No 3565	Rev. A-B-1	Date 18 JAN 61	By C.H.P.
Cont No 577	Rev. JFC-AB	Date 13 JUL 61	By G.L.J.
Cont No	Rev.	Date	By

1 & C-AB	3/1/61	THIS DWG AS-BUILT FOR I & C PHASE	SATF	G.L.J.
A-B-1	10/26/62	CONSTRUCTION OR THIS DRAWING COMPLETED		
		DRAWING SHOWS AS BUILT CONDITIONS AS OF 18 JAN 61	C/L	J.M.P.
DESIGNED BY	DATE	DESCRIPTION	APPROVED BY	

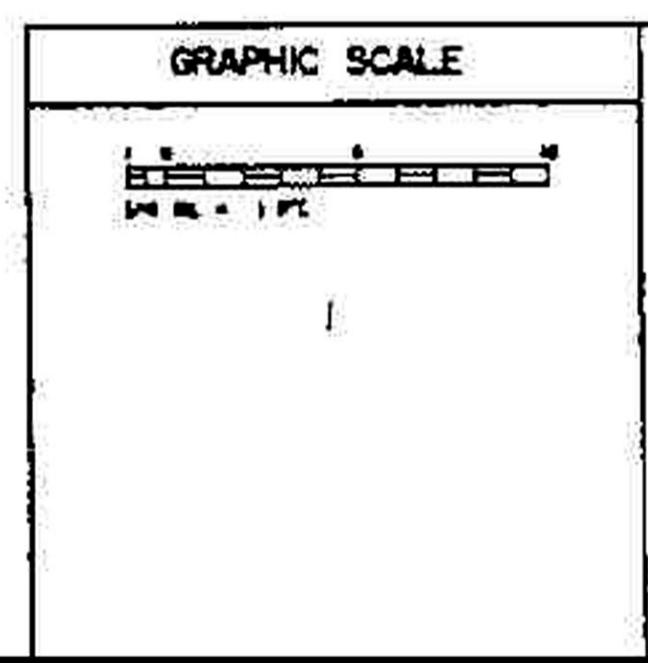

<b>DANIEL, MANN, JOHNSON &amp; MENDINALL AND ASSOCIATES</b>		<b>DEPARTMENT OF THE AIR FORCE</b>	
ARCHITECTS AND ENGINEERS		AIR FORCE BALLISTIC MISSILE DIVISION HANCO	
WALKER/DUNK	95-M-2	WS-107 A-2 TECHNICAL FACILITIES	
DAILEY	353-1-1	MOUNTAIN HOME A.F.B., MT. HOME, IDAHO	
		COMPLEX 1A, 1B & 1C	
		PROPPELLANT TERMINAL	
		AIR CONDITIONING SECTIONS	
		NOV 1952	1/4" = 1'-0"
			317



LAUNCHER COMPLEX	LAUNCHER	ELEVATION	
		W	X
IA	1	3624.0	3626.0
	2	3615.0	3617.0
	3	3627.0	3629.0
IB	1	2570.5	2572.5
	2	2563.0	2565.0
	3	2564.0	2566.0
IC	1	3244.0	3246.0
	2	3244.0	3246.0
	3	3248.0	3250.0

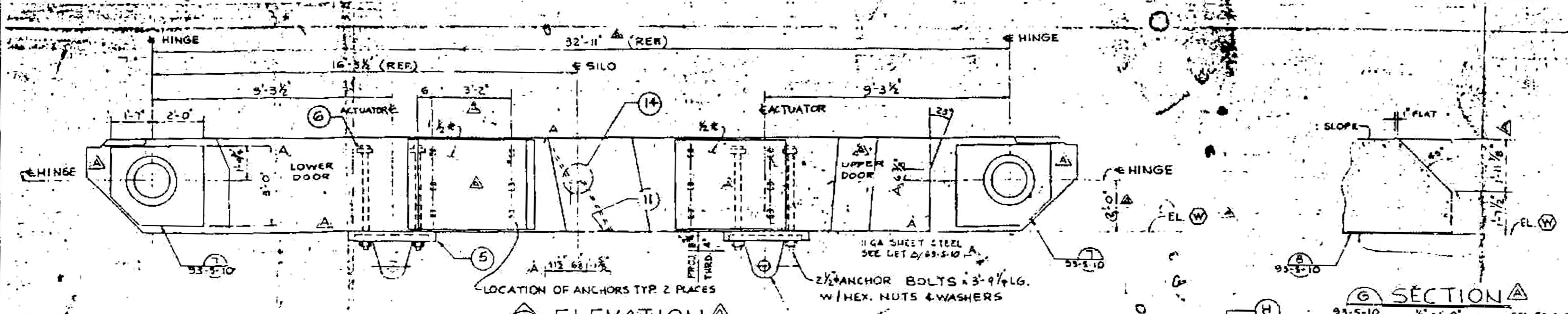

**NOTES**  
 1. FOR GENERAL NOTES SEE SHT. 93-5-1.  
 2. WORK THIS SHT. WITH SHT'S 93-5-9, 93-5-11, 93-5-12 & 93-5-15.

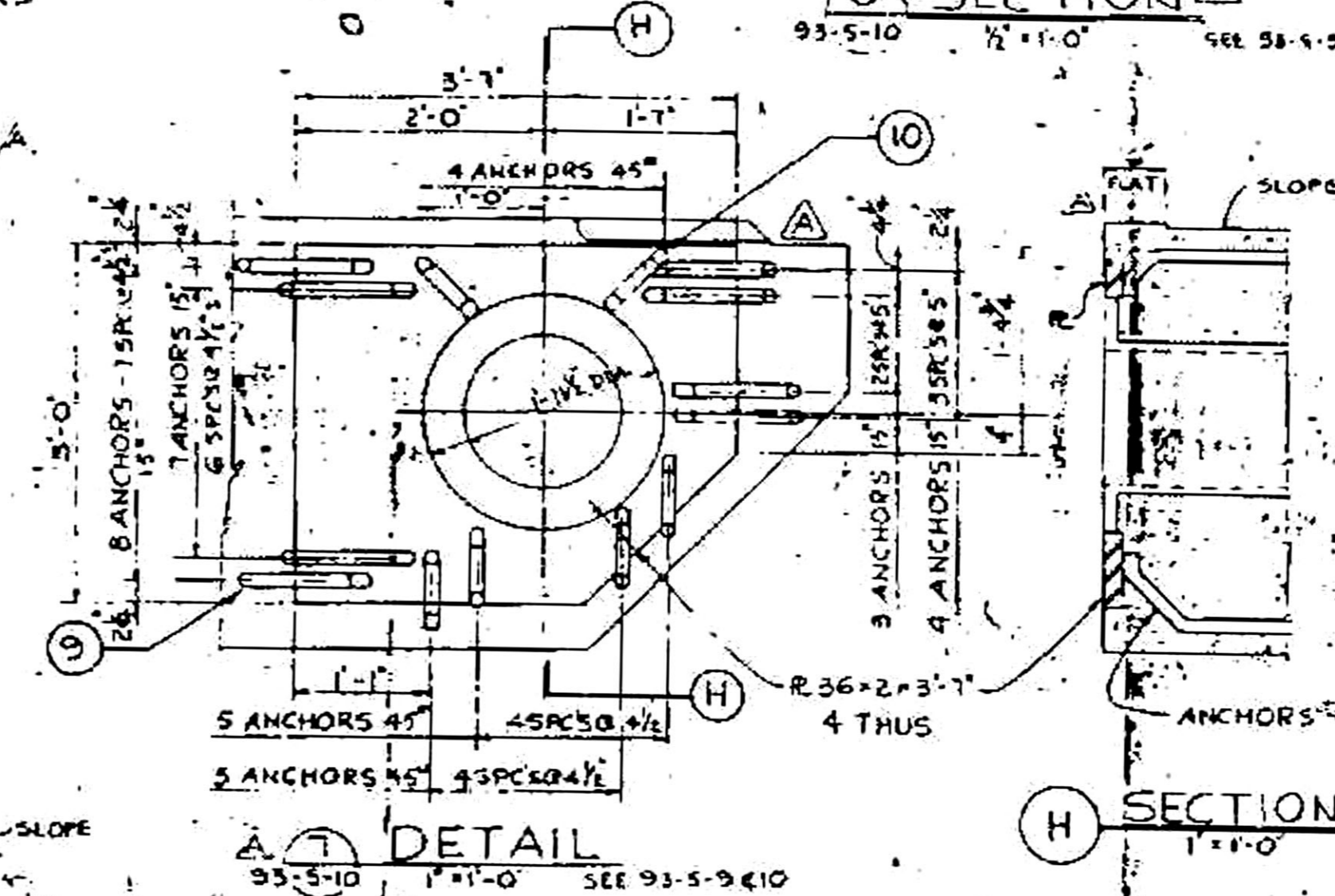
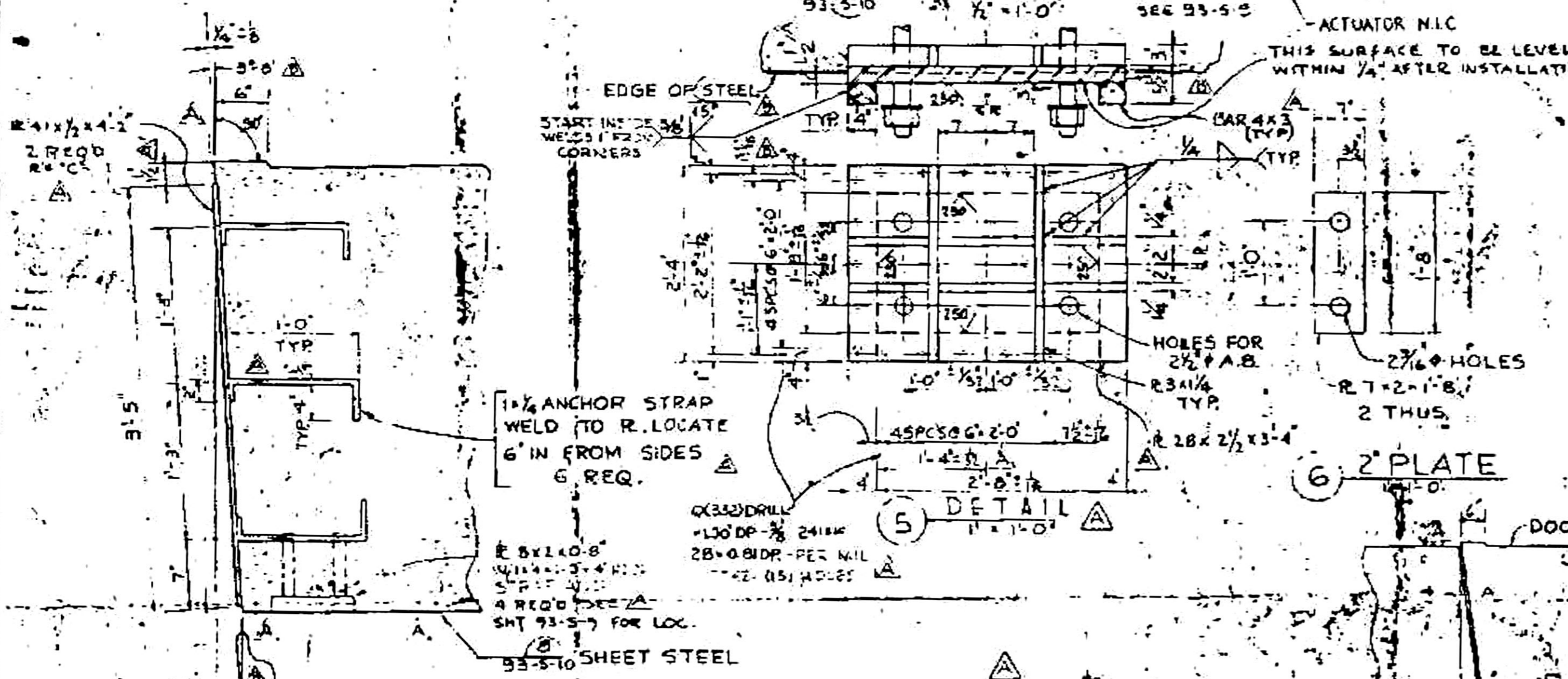

**OPERATIONAL**  
 RECORD DRAWING AS CONSTRUCTED  
 Cont. No. 3565 Rev. 45-1 Date 2 NOV. 61 By EHF  
 Cont. No. 511 Rev. 116-AD Date 13 JUL 61 By GLL  
 Cont. No. Rev. Date By

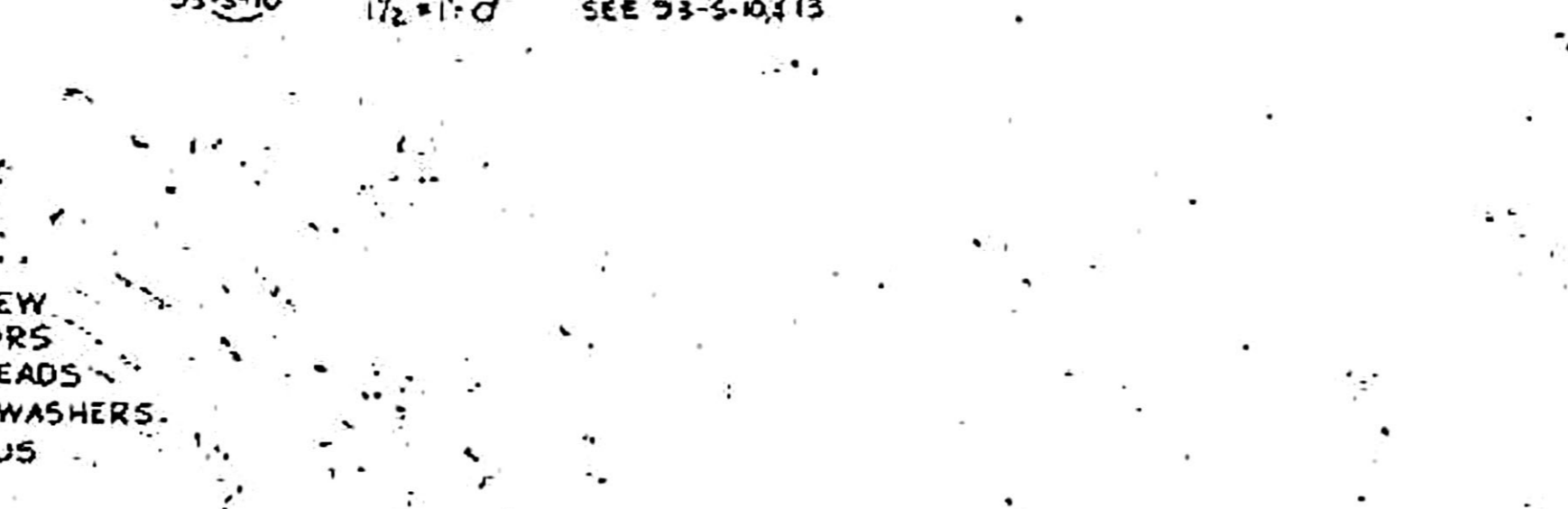
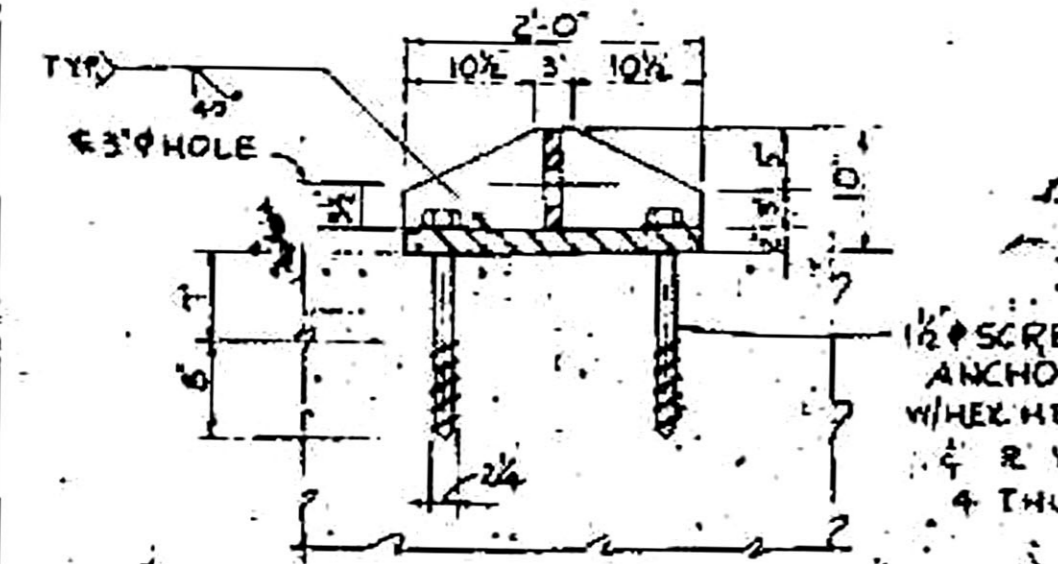
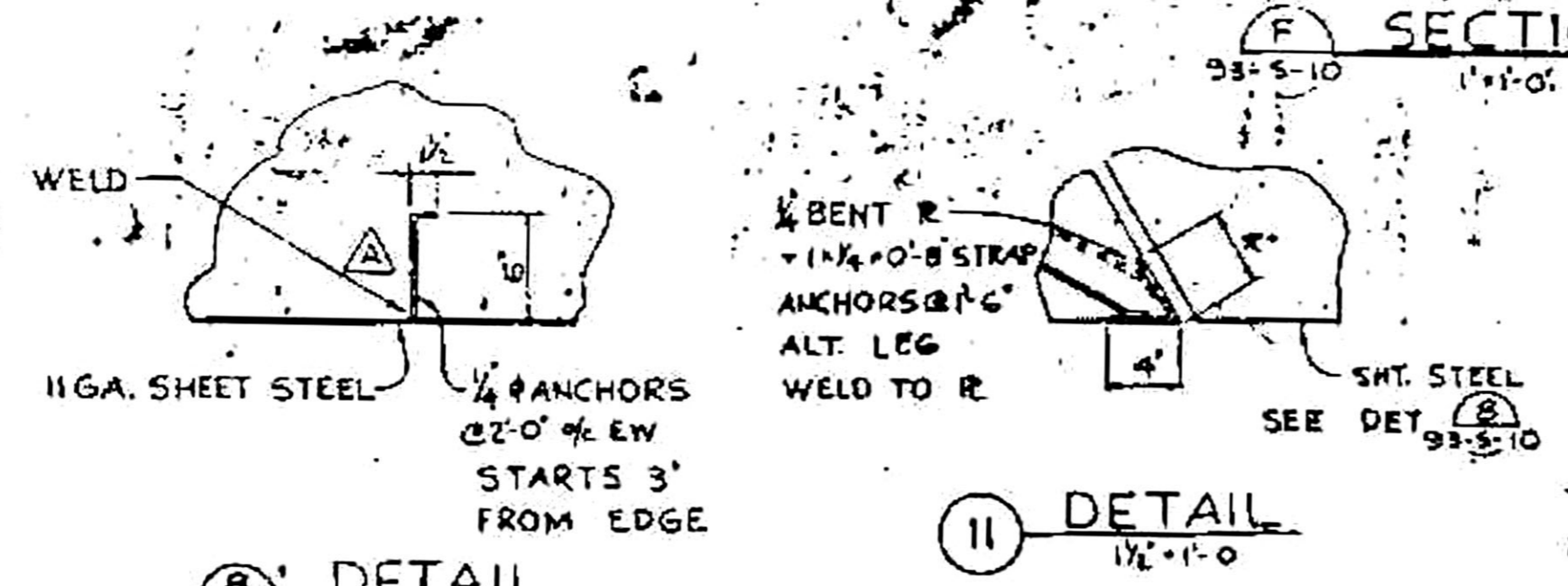
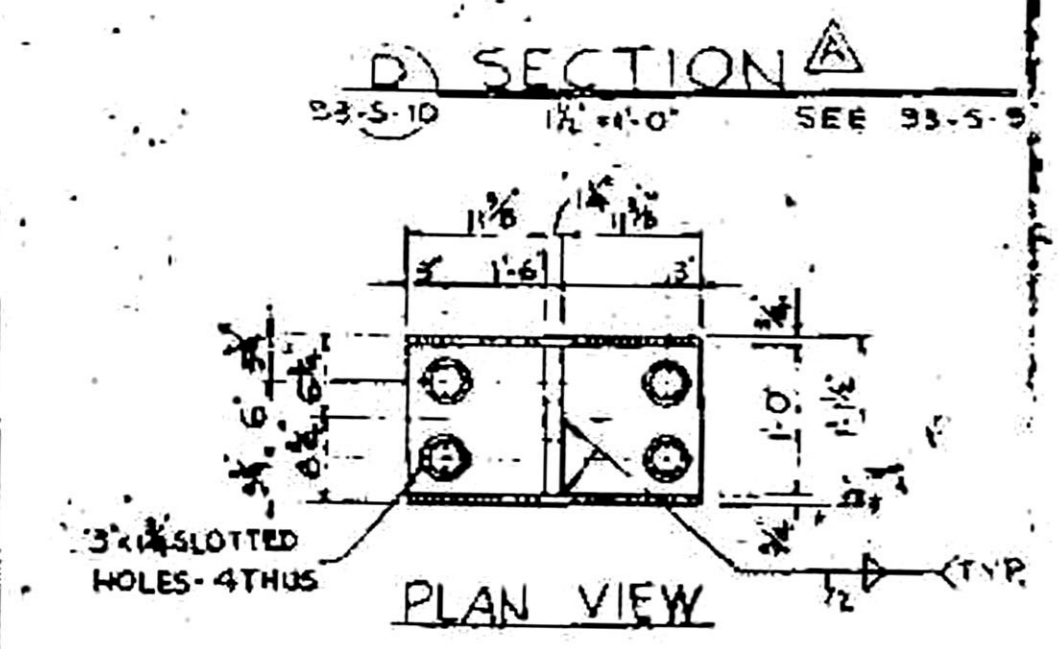

**SECTION 12 LIFTING ANGLE DETAIL WITH LIFTING INSERT**  
 1'-1'-0" SEE 93-5-9  
 SCREW ANCHORS TO HAVE A CAPACITY OF 13 KIIPS IN SHEAR, 23 KIIPS IN TENSION WITH A SAFETY FACTOR OF 3

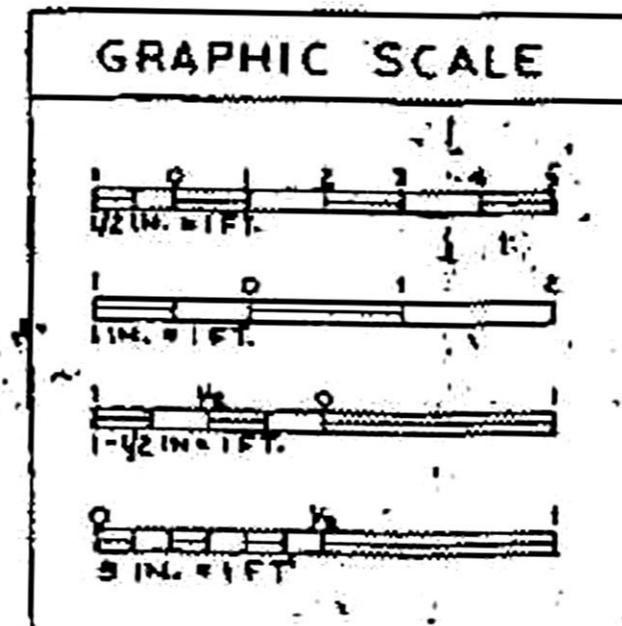
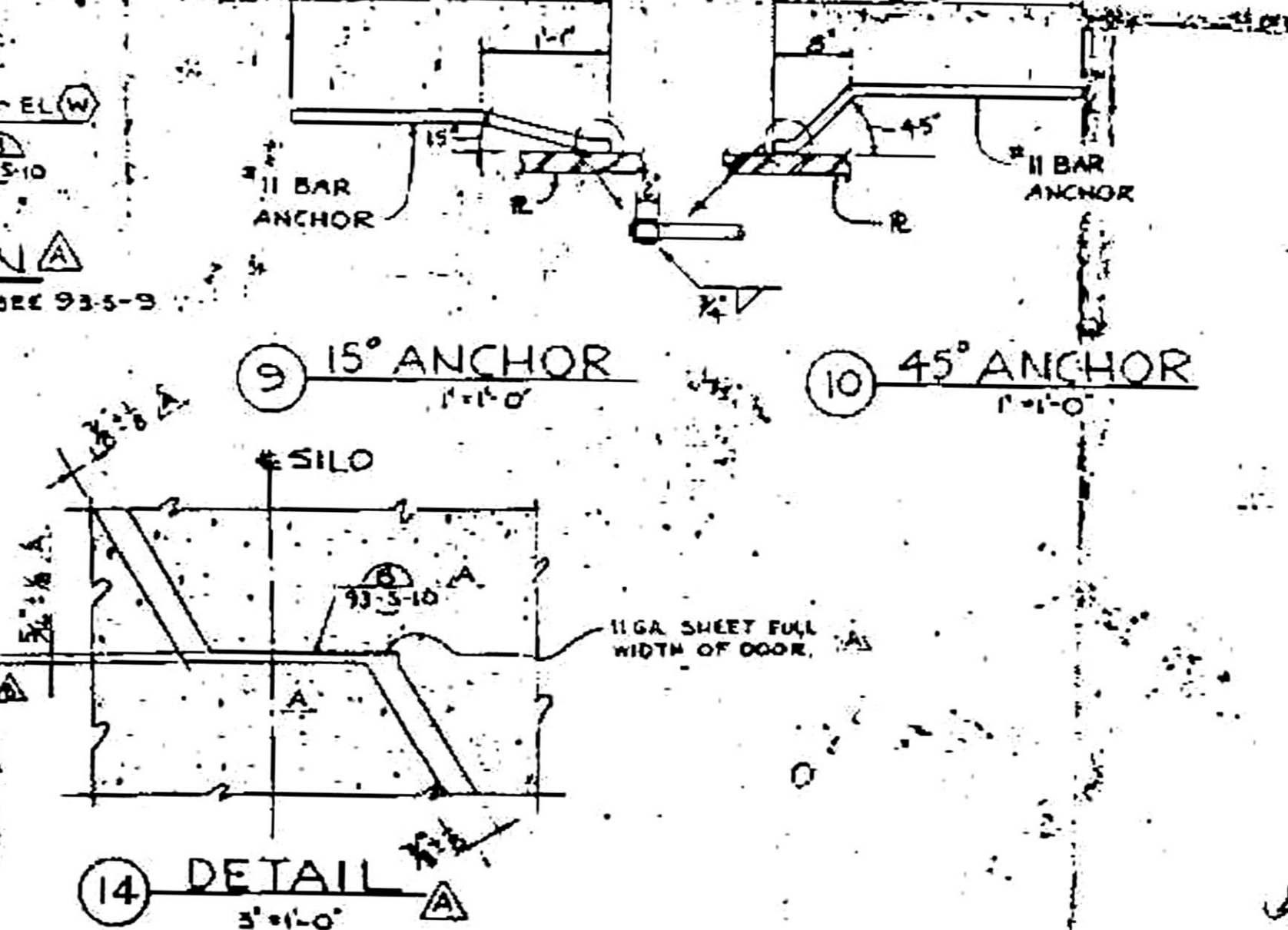

REVISION	DATE	DESCRIPTION	BY	CHKD.
1	2 NOV. 61	CONSTRUCTION ON THIS DRAWING COMPLETED. DRAWING SHOWS AS-BUILT CONDITIONS AS OF 2 NOV. 61	C/E	EHF
2	7-25-60	ADDED DIM'S & SLOPE OF DOOR CONC.		
3	11-16-60	REVISED DIM. LINES & NOTE		
4		REVISED ELEV. V. SECT'S G, D, F		
5		"H, DET'S 5, 7, 8, 11" DELETED		
6		SECT "E" ADDN.		

**DANIEL, MANN, JOHNSON & MENDENHALL AND ASSOCIATES**  
 ARCHITECTS & ENGINEERS  
 93-5-10  
 353-1-5

**DEPARTMENT OF THE AIR FORCE**  
 AIR FORCE BALLISTIC MISSILE OFFICE (AMBO)  
 WS-107 A-3 TECHNICAL FACILITIES  
 MOUNTAIN HOME A.F.B., MT. HOME, IDAHO  
 COMPLEX 1A, 1B & 1C  
**MISSILE SILO DOUBLE PIVOT DOOR SECTIONS**

NOV 1961  
 1 NOV. 1959 AS NOTED  
 163

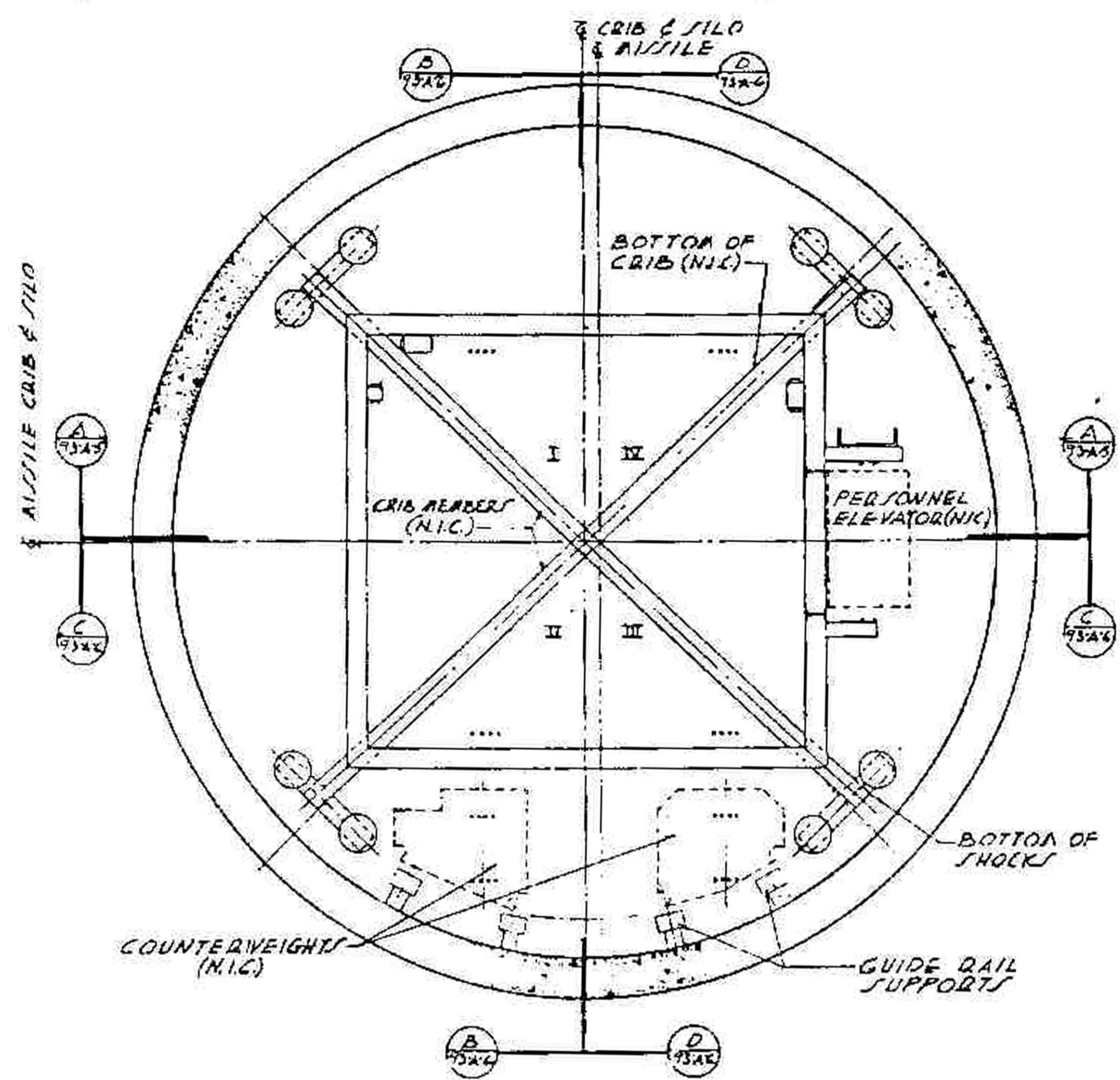

**PLAN**  
73A-14-10 (SEE 73A-11)

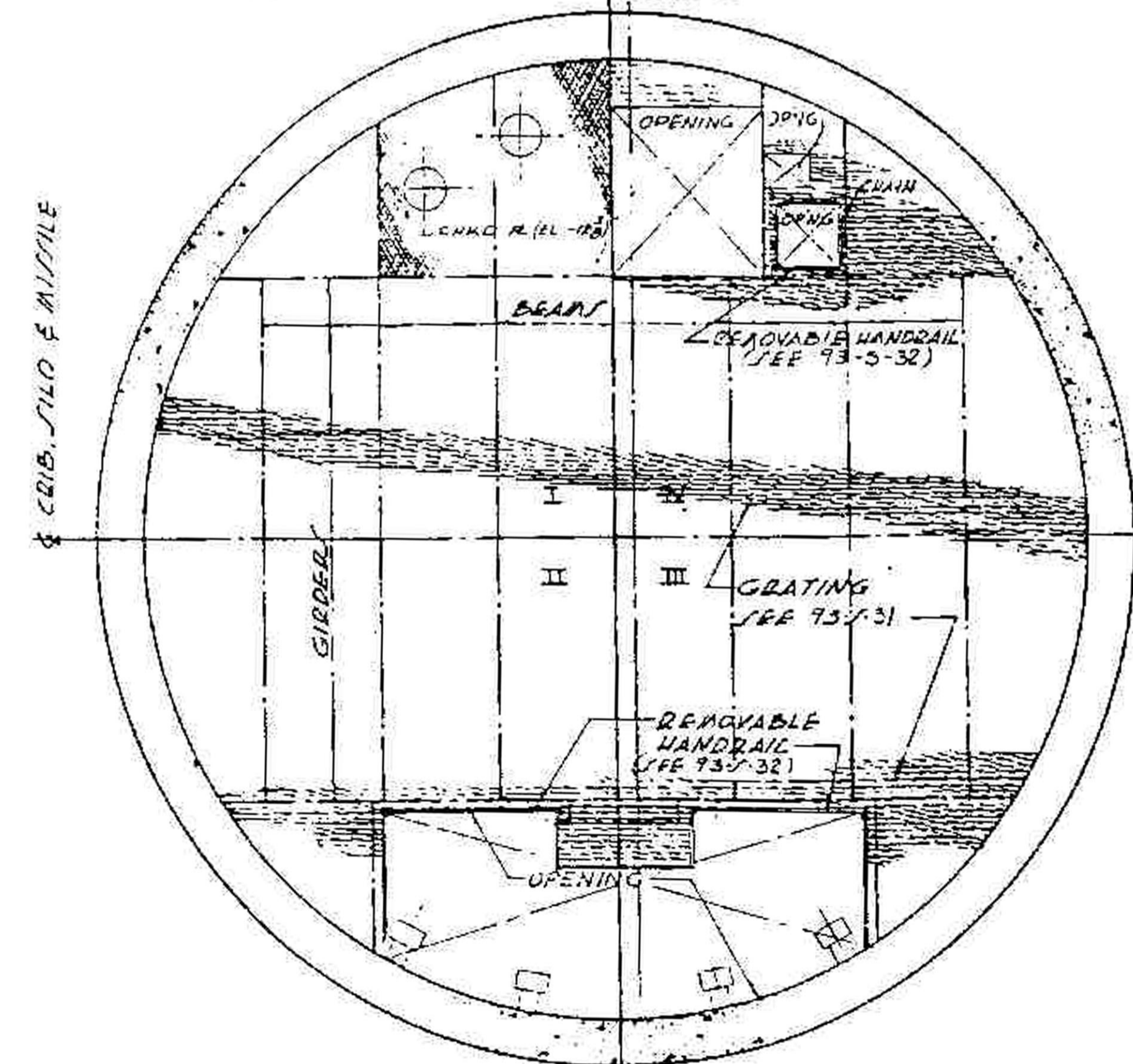

SEE MECHANICAL DWG FOR LOCATION OF DUCT OPENG  
**PLAN**  
73A-14-10 (SEE 73A-14-6)

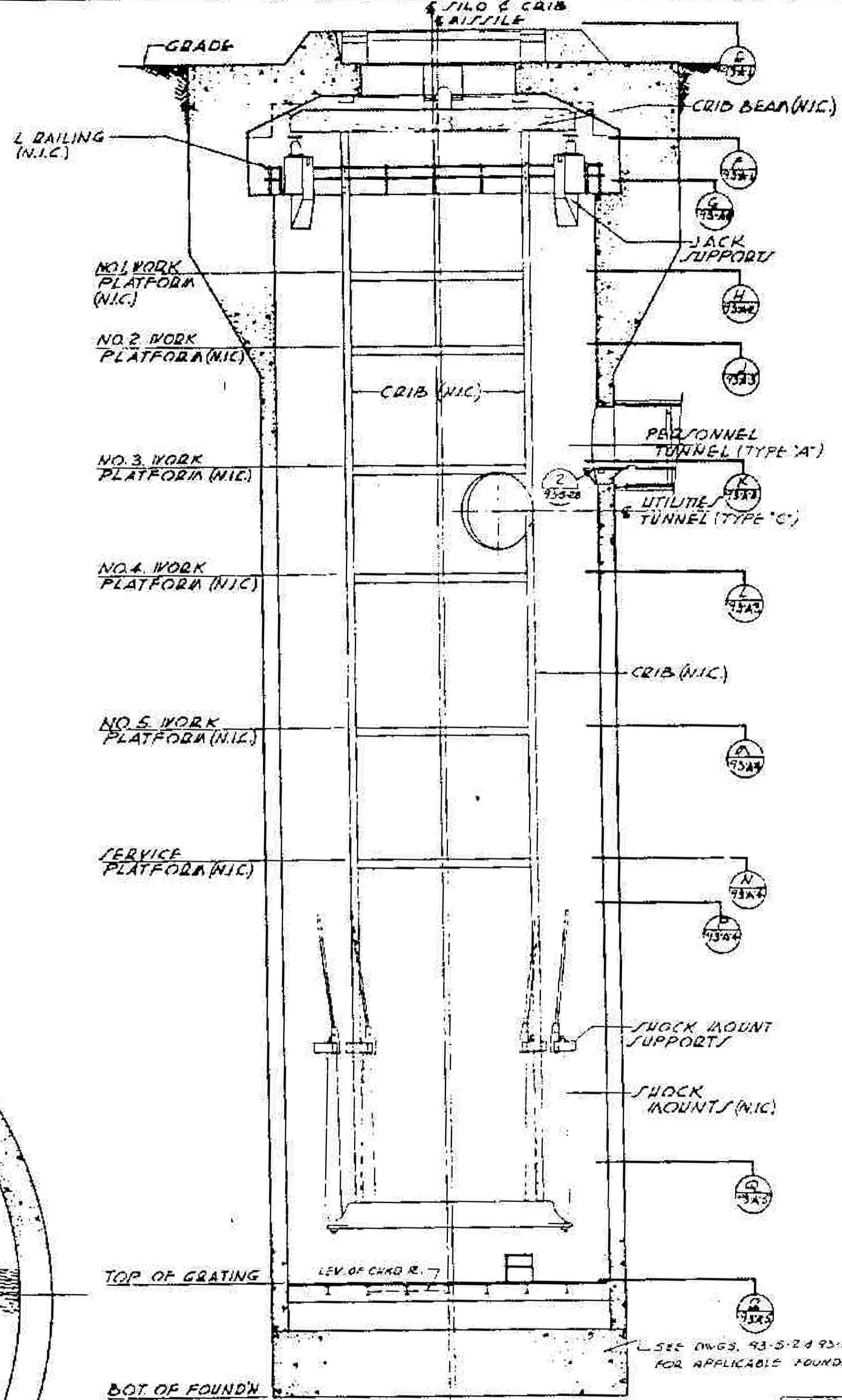

**SECTION**  
73A-18-1-10 (SEE 73A-14-4)

NOTES:  
ALL WORK W/IDE CRIB LINES  
1/4" N.I.C.  
SEE STRUCTURAL DRAWINGS  
FOR ALL DIMENSIONS.

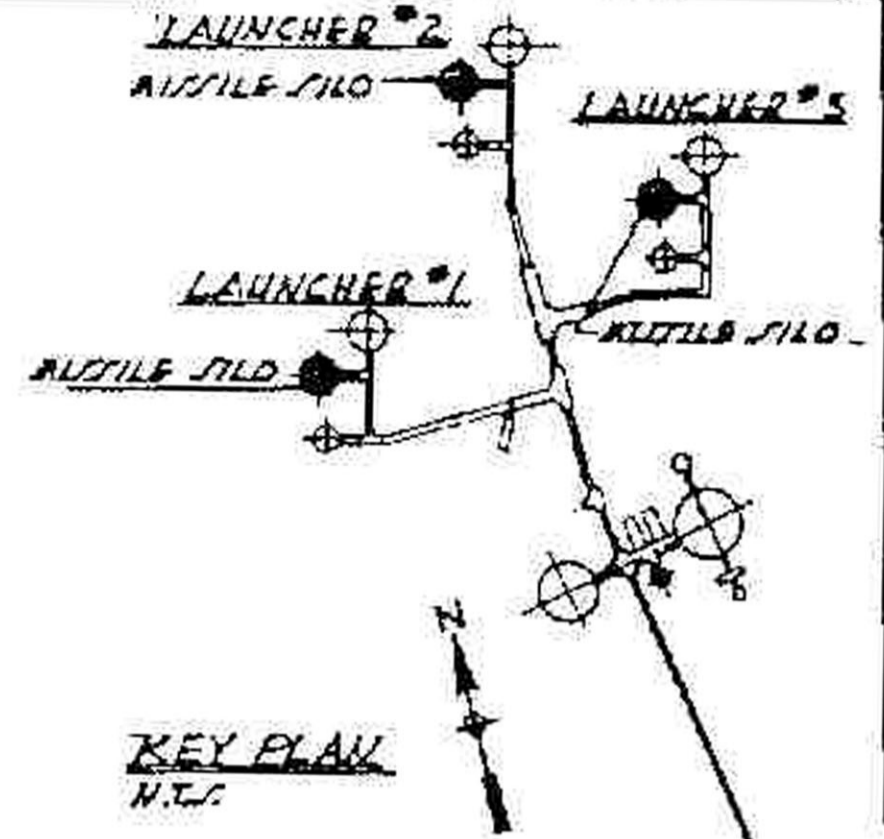
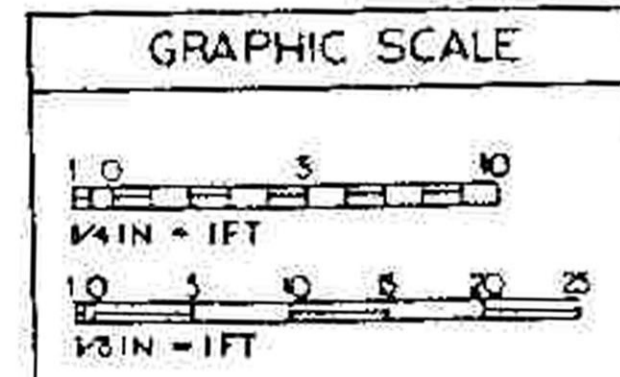

**KEY PLAN**  
N.T.C.

OPERATIONAL			
RECORD DRAWING AS CONSTRUCTED			
CON. NO. 3565	REV. 25-1	DATE 27 OCT 51	BY ENR
CON. NO. 577	REV. I (C-4B)	DATE 15 JUL 52	BY G.L.
CON. NO.	REV.	DATE	BY

1/8" = 1'-0" (SEE 73A-14-4)		1/8" = 1'-0" (SEE 73A-14-4)	
A.B. 1-17-51		CONSTRUCTION ON THIS DRAWING COMPLETED	
DRAWING SHOWS AS BUILT CONDITIONS AS OF 27 OCT 51		DATE	
REVISION	DATE	DESCRIPTION	BY
DANIEL, HARR, JOHNSON & HENDENHALL AND ASSOCIATES		DEPARTMENT OF THE AIR FORCE	
ARCHITECTS AND ENGINEERS		AIR FORCE BALLISTIC MISSILE DIVISION	
NARDIZZI		WS-107 A-2 TECHNICAL FACILITIES	
93-A-5		MOUNTAIN HOME A.F.B., MT. HOME, IDAHO	
353-1-3		COMPLEX 1A, 1B & 1C	
		MISSILE SILO	
		PLANS & SECTION	
		DRAWING NO. 164	
		AS NOTED	
		15	

NOTE:  
ALL WORK INSIDE CRIB  
LINE IS N.I.C.

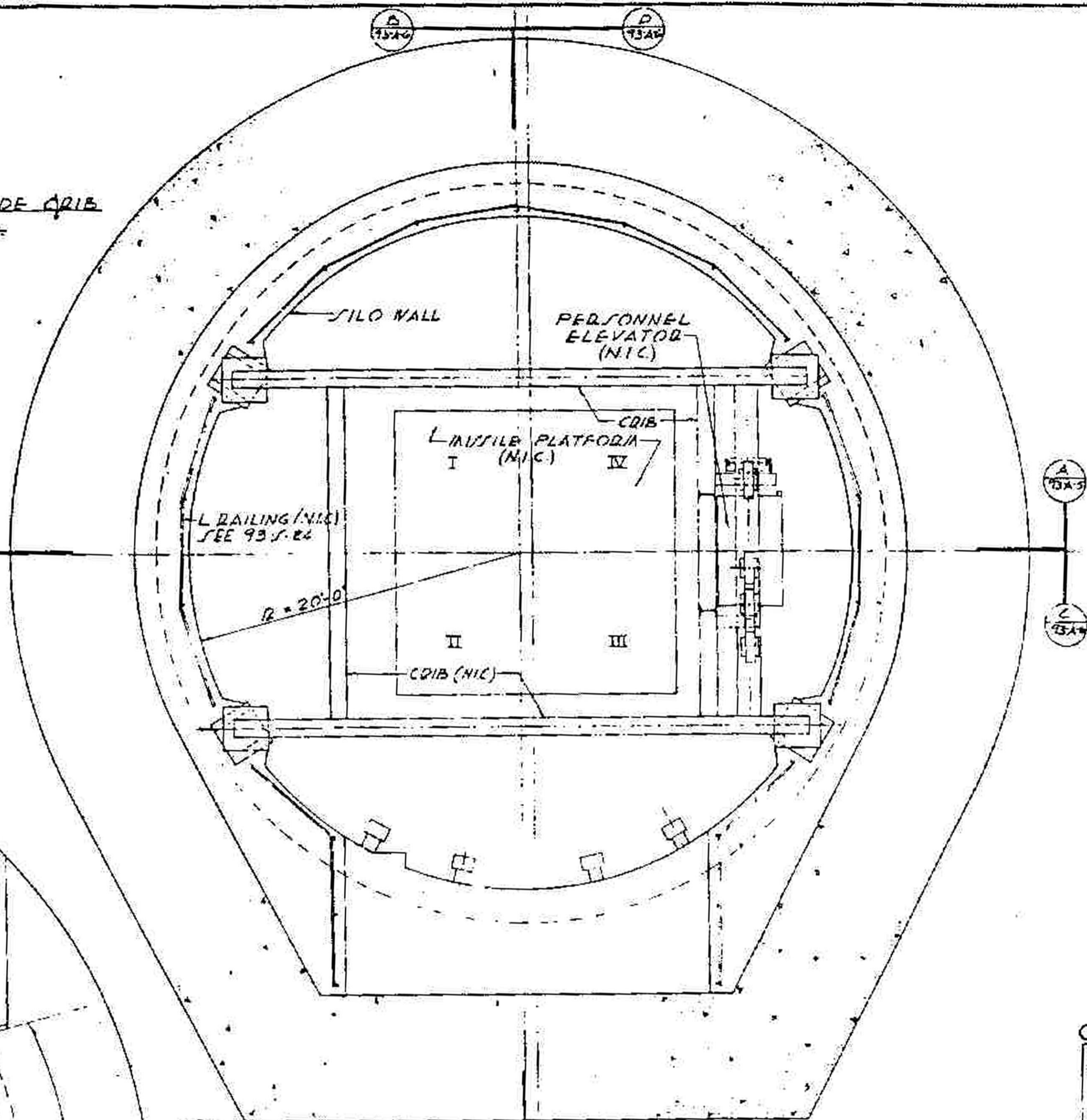
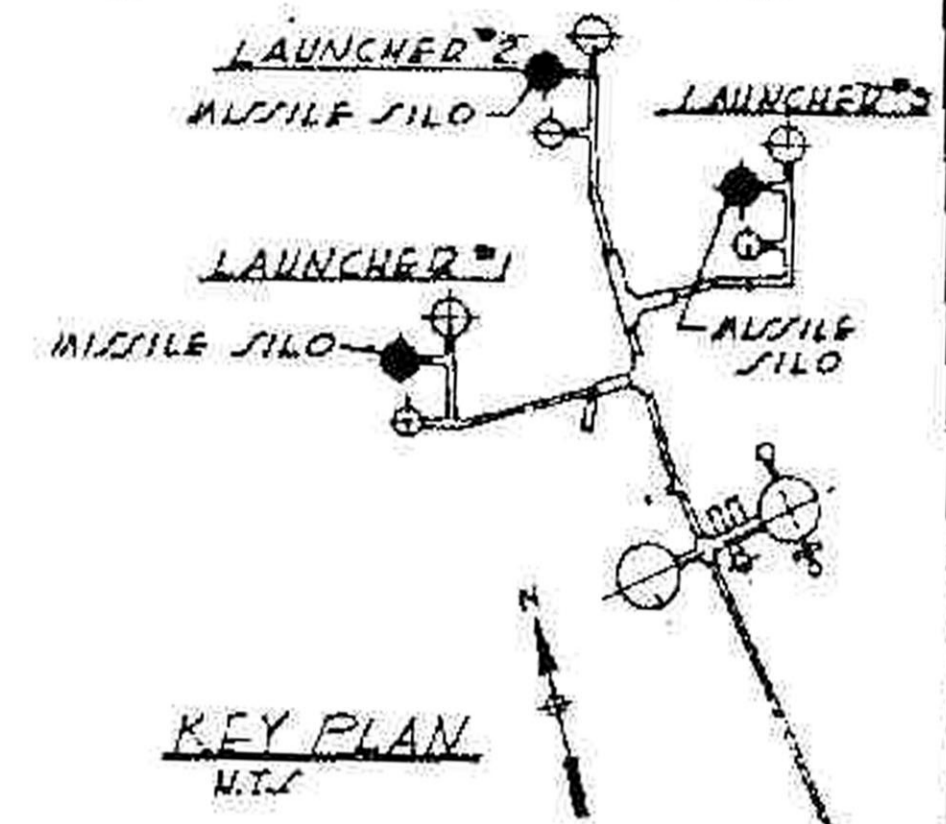

**OPERATIONAL**  
RECORD DRAWING AS CONSTRUCTED  
Cont. No. 3565 Rev. A-B-1 Date 27 OCT 64 By: DMF  
Cont. No. 577 Rev. I/C-AB Date 13 JUL 62 By: GLJ  
Cont. No. Rev. Date By

CRIB & SILO & MISSILE  
P PLAN  
75A-1/4" = 1'-0" (SEE 75A-54C)

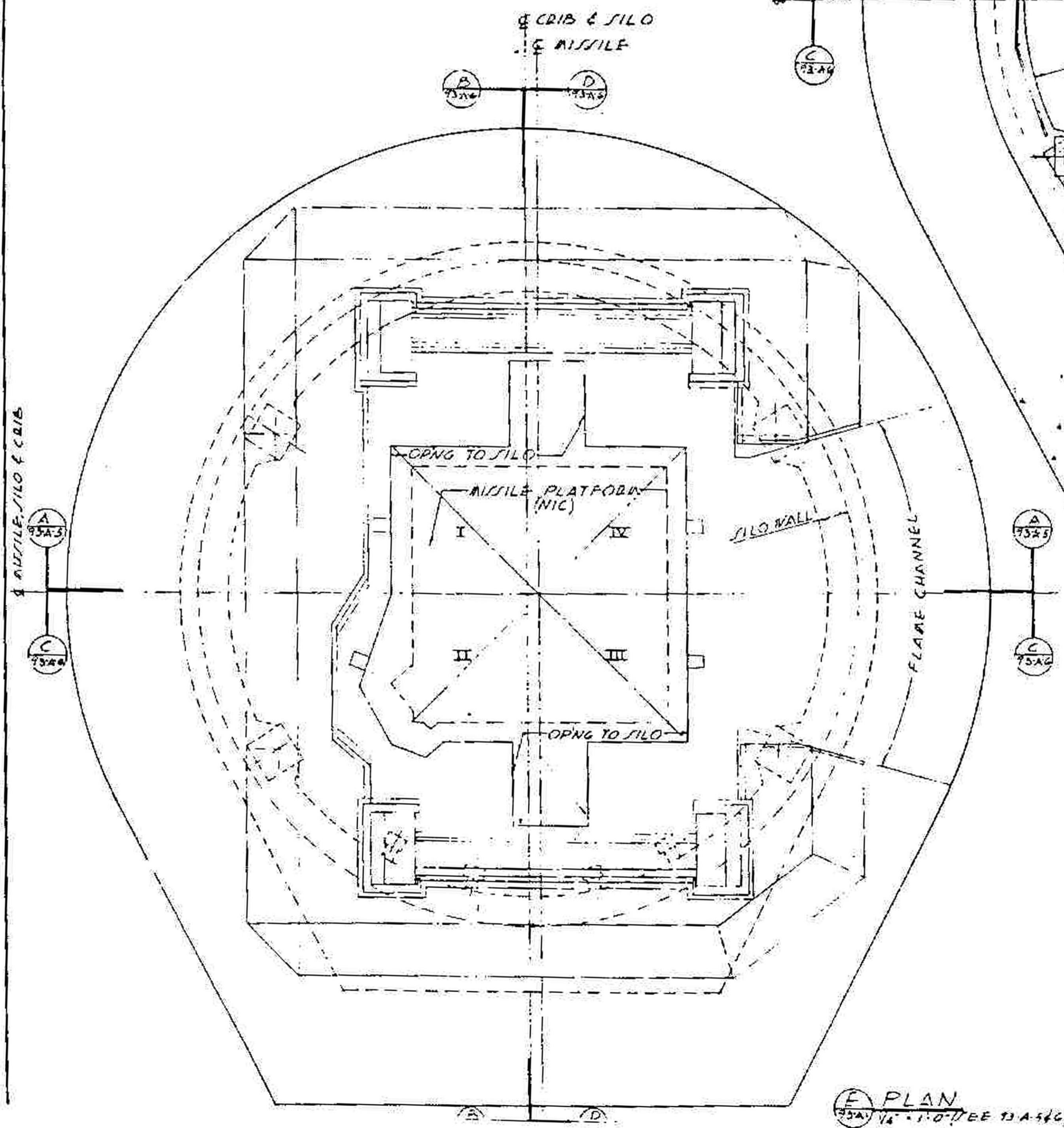

E PLAN  
75A-1/4" = 1'-0" (SEE 75A-54C)

NOTE: SEE STRUCTURAL DRAWINGS FOR ALL DIMENSIONS.

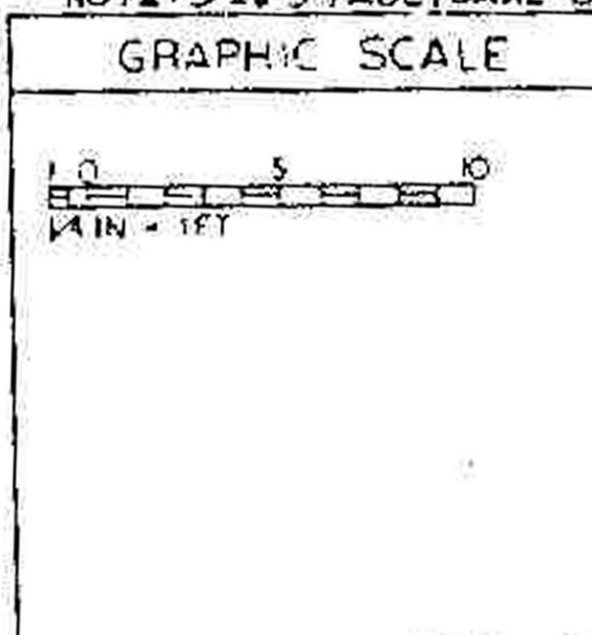

I & C-AB	13 JUL 62	THIS DWG. AS-BUILT FOR I & C PHASE	SATJ	GLJ
A-B-1	27 OCT 64	CONSTRUCTION ON THIS DRAWING COMPLETED		
DRAWING SHOWS AS-BUILT CONDITIONS AS OF 27 OCT 64				
REVISION	DATE	DESCRIPTION	BY	CHKD BY
DANIEL, BAHN, JOHNSON & MENDENHALL AND ASSOCIATES		DEPARTMENT OF THE AIR FORCE		
ARCHITECTS AND ENGINEERS		AIR FORCE BALLISTIC MISSILE DIVISION (AMBD)		
WS-107 A-2 TECHNICAL FACILITIES		MOUNTAIN HOME A.F.B., MT. HOME, IDAHO		
COMPLEX 1A, 1B & 1C		MISSILE SILO PLANS		
DATE	10/27/64	SCALE	1/4" = 1'-0"	147